

Submit 3 Copies To Appropriate District Office
 District I
 1625 N. French Dr., Hobbs, NM 88240
 District II
 1301 W Grand Ave., Artesia, NM 88210
 District III
 1000 Rio Brazos Rd., Aztec, NM 87410
 District IV
 1220 S. St. Francis Dr., Santa Fe, NM 87505

State of New Mexico
 Energy, Minerals and Natural Resources

Form C-103
 May 27, 2004

OIL CONSERVATION DIVISION
 1220 South St. Francis Dr.
 Santa Fe, NM 87505

WELL API NO. 30-025-12185
5. Indicate Type of Lease STATE <input checked="" type="checkbox"/> FEE <input type="checkbox"/>
6. State Oil & Gas Lease No.
7. Lease Name or Unit Agreement Name T.R. ANDREWS
8. Well Number 4
9. OGRID Number 4323
10. Pool name or Wildcat PADDOCK, SOUTH

SUNDRY NOTICES AND REPORTS ON WELLS
 (DO NOT USE THIS FORM FOR PROPOSALS TO DRILL OR TO DEEPEN OR PLUG BACK TO A DIFFERENT RESERVOIR. USE "APPLICATION FOR PERMIT" (FORM C-101) FOR SUCH PROPOSALS.)

1. Type of Well: Oil Well Gas Well Other

2. Name of Operator
CHEVRON U.S.A, INC.

3. Address of Operator
15 SMITH ROAD, MIDLAND, TEXAS 79705

4. Well Location
Unit Letter O: 990 feet from the SOUTH line and 1920 feet from the EAST line
Section 32 Township 22-S Range 38-E NMPM County LEA

11. Elevation (Show whether DR, RKB, RT, GR, etc.)

Pit or Below-grade Tank Application or Closure

Pit type _____ Depth to Groundwater _____ Distance from nearest fresh water well _____ Distance from nearest surface water _____

Pit Liner Thickness: _____ mil Below-Grade Tank: Volume _____ bbls; Construction Material _____

12. Check Appropriate Box to Indicate Nature of Notice, Report or Other Data

NOTICE OF INTENTION TO:		SUBSEQUENT REPORT OF:	
PERFORM REMEDIAL WORK <input type="checkbox"/>	PLUG AND ABANDON <input type="checkbox"/>	REMEDIAL WORK <input type="checkbox"/>	ALTERING CASING <input type="checkbox"/>
TEMPORARILY ABANDON <input type="checkbox"/>	CHANGE PLANS <input type="checkbox"/>	COMMENCE DRILLING OPNS. <input type="checkbox"/>	P AND A <input type="checkbox"/>
PULL OR ALTER CASING <input type="checkbox"/>	MULTIPLE COMPL <input type="checkbox"/>	CASING/CEMENT JOB <input type="checkbox"/>	
OTHER: _____ <input type="checkbox"/>		OTHER: TA STATUS WITH CHART	

13. Describe proposed or completed operations. (Clearly state all pertinent details, and give pertinent dates, including estimated date of starting any proposed work). SEE RULE 1103. For Multiple Completions: Attach wellbore diagram of proposed completion or recompletion.

9-26-07: TEST CSG TO 500 PSI FOR 30 MINUTES. GOOD. (ORIGINAL CHART & COPY OF CHART ATTACHED).

CIBP SET @ 5150'.

WELL IS TEMPORARILY ABANDONED.

This Approval of Temporary Abandonment Expires 9/26/12

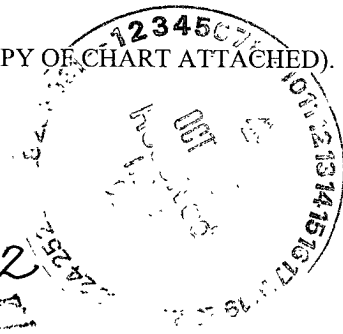

I hereby certify that the information above is true and complete to the best of my knowledge and belief. I further certify that any pit or below-grade tank has been/will be constructed or closed according to NMOCD guidelines , a general permit or an (attached) alternative OCD-approved plan .

SIGNATURE Denise Pinkerton TITLE REGULATORY SPECIALIST DATE: 10-09-2007

Type or print name DENISE PINKERTON E-mail address: leakejd@chevron.com Telephone No. 432-687-7375

For State Use Only

APPROVED BY: Hay W. Wink
 Conditions of Approval (if any):

OC FIELD REPRESENTATIVE II/STAFF MANAGER
 TITLE DATE OCT 15 2007

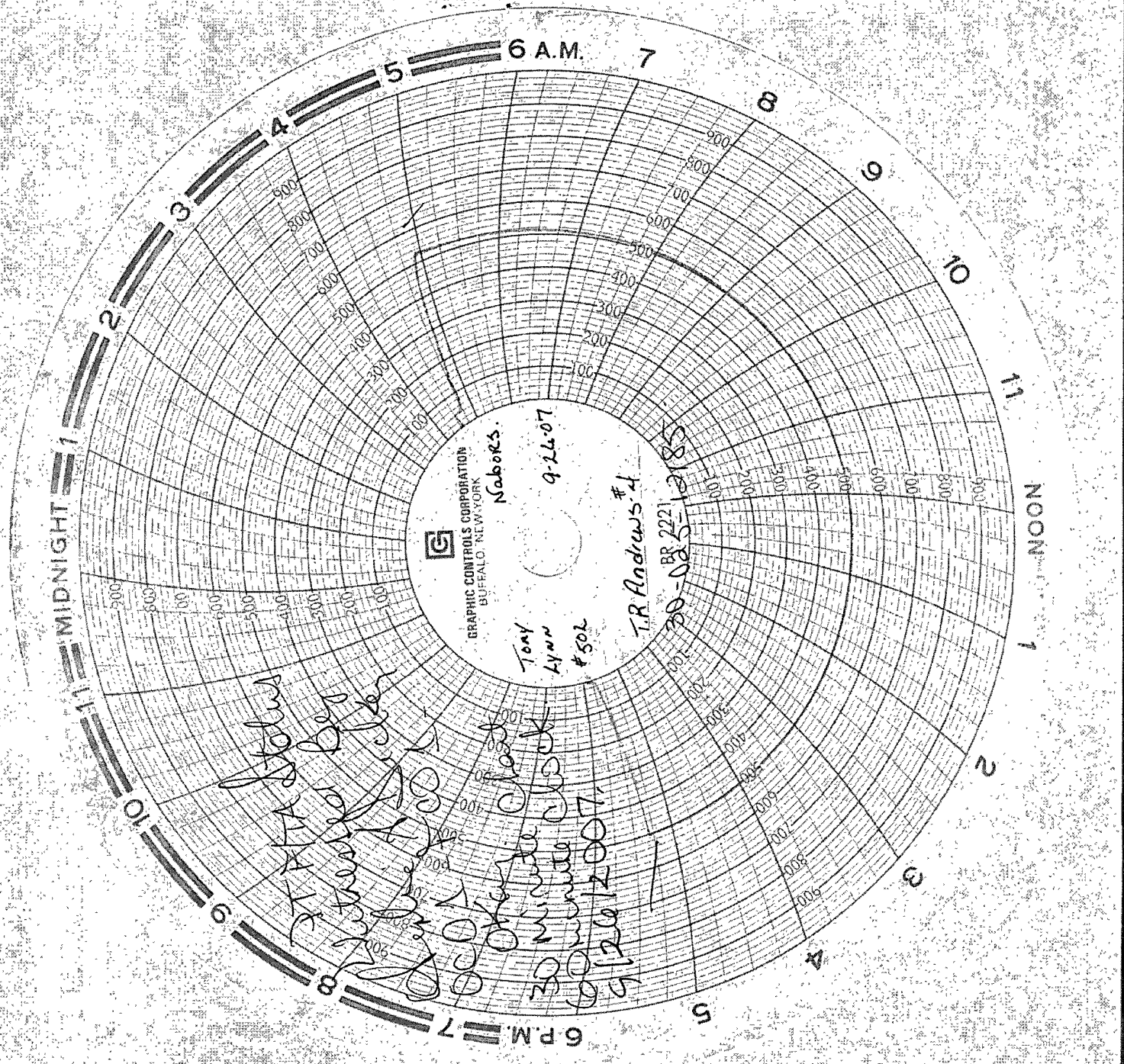

GRAPHIC CONTROLS CORPORATION
BUFFALO, NEW YORK

Neighbors

9-26-07

Tom
Lynn
#502

T.R Andrews #1

BR 222
30-023-1285

Handwritten notes:
11
10
9
8
7
6
5
4
3
2
1
NOON
1
2
3
4
5
6 P.M.
7
8
9
10
11
MIDNIGHT

Handwritten notes:
30 minute clock
30 minute clock
9/26/2007