

Submit 3 Copies To Appropriate District Office  
District I  
1625 N French Dr, Hobbs, NM 88240  
District II  
1301 W Grand Ave, Artesia, NM 88210  
District III  
1000 Rio Brazos Rd, Aztec, NM 87410  
District IV  
1220 S St. Francis Dr, Santa Fe, NM 87505

State of New Mexico  
Energy, Minerals and Natural Resources

Form C-103  
June 19, 2008

OIL CONSERVATION DIVISION  
1220 South St. Francis Dr.  
Santa Fe, NM 87505

RECEIVED  
DEC 04 2008

WELL API NO. 30-025-34097 ✓
5. Indicate Type of Lease STATE <input checked="" type="checkbox"/> FEE <input type="checkbox"/> ✓
6. State Oil & Gas Lease No.
7. Lease Name or Unit Agreement Name STATE "AN" ✓
8. Well Number 11 ✓
9. OGRID Number 4323 ✓
10. Pool name or Wildcat VACUUM ABO REEF ✓
11. Elevation (Show whether DR, RKB, RT, GR, etc.)

**HOBBS OGD**

COPIES AND REPORTS ON WELLS  
(DO NOT USE THIS FORM FOR PROPOSALS TO DRILL OR TO DEEPEN OR PLUG BACK TO A DIFFERENT RESERVOIR USE "APPLICATION FOR PERMIT" (FORM C-101) FOR SUCH PROPOSALS)

1. Type of Well: Oil Well  Gas Well  Other

2. Name of Operator  
CHEVRON U.S.A. INC. ✓

3. Address of Operator  
15 SMITH ROAD, MIDLAND, TEXAS 79705

4. Well Location  
Unit Letter B 900 feet from the NORTH line and 1440 feet from the EAST line  
Section 7 Township 18-S Range 35-E NMPM County LEA

12. Check Appropriate Box to Indicate Nature of Notice, Report or Other Data

<b>NOTICE OF INTENTION TO:</b> PERFORM REMEDIAL WORK <input type="checkbox"/> PLUG AND ABANDON <input type="checkbox"/> TEMPORARILY ABANDON <input type="checkbox"/> CHANGE PLANS <input type="checkbox"/> PULL OR ALTER CASING <input type="checkbox"/> MULTIPLE COMPL <input type="checkbox"/> DOWNHOLE COMMINGLE <input type="checkbox"/>	<b>SUBSEQUENT REPORT OF:</b> REMEDIAL WORK <input type="checkbox"/> ALTERING CASING <input type="checkbox"/> COMMENCE DRILLING OPNS. <input type="checkbox"/> P AND A <input type="checkbox"/> CASING/CEMENT JOB <input type="checkbox"/>
OTHER:	OTHER: TEMPORARILY ABANDON WITH CHART

13. Describe proposed or completed operations. (Clearly state all pertinent details, and give pertinent dates, including estimated date of starting any proposed work). SEE RULE 1103. For Multiple Completions: Attach wellbore diagram of proposed completion or recompletion.  
11-03-08: RAN CHART FOR NMOCD. TEST CSG TO 520 PSI FOR 30 MINUTES. (ORIGINAL CHART & COPY OF CHART ATTACHED). SET CIBP @ 8150'.

WELL IS TEMPORARILY ABANDONED. This Approval of Temporary Abandonment Expires 12-5-2013

Spud Date: 11-03-08 Rig Release Date: 11-03-08

I hereby certify that the information above is true and complete to the best of my knowledge and belief.

SIGNATURE Denise Pinkerton TITLE REGULATORY SPECIALIST DATE 12-02-2008

Type or print name DENISE PINKERTON E-mail address: leakejd@chevron.com PHONE: 432-687-7375

**For State Use Only** OC DISTRICT SUPERVISOR/GENERAL MANAGER DECEMBER 2008

APPROVED BY: Campbell Hill TITLE \_\_\_\_\_ DATE \_\_\_\_\_

Conditions of Approval (if any):

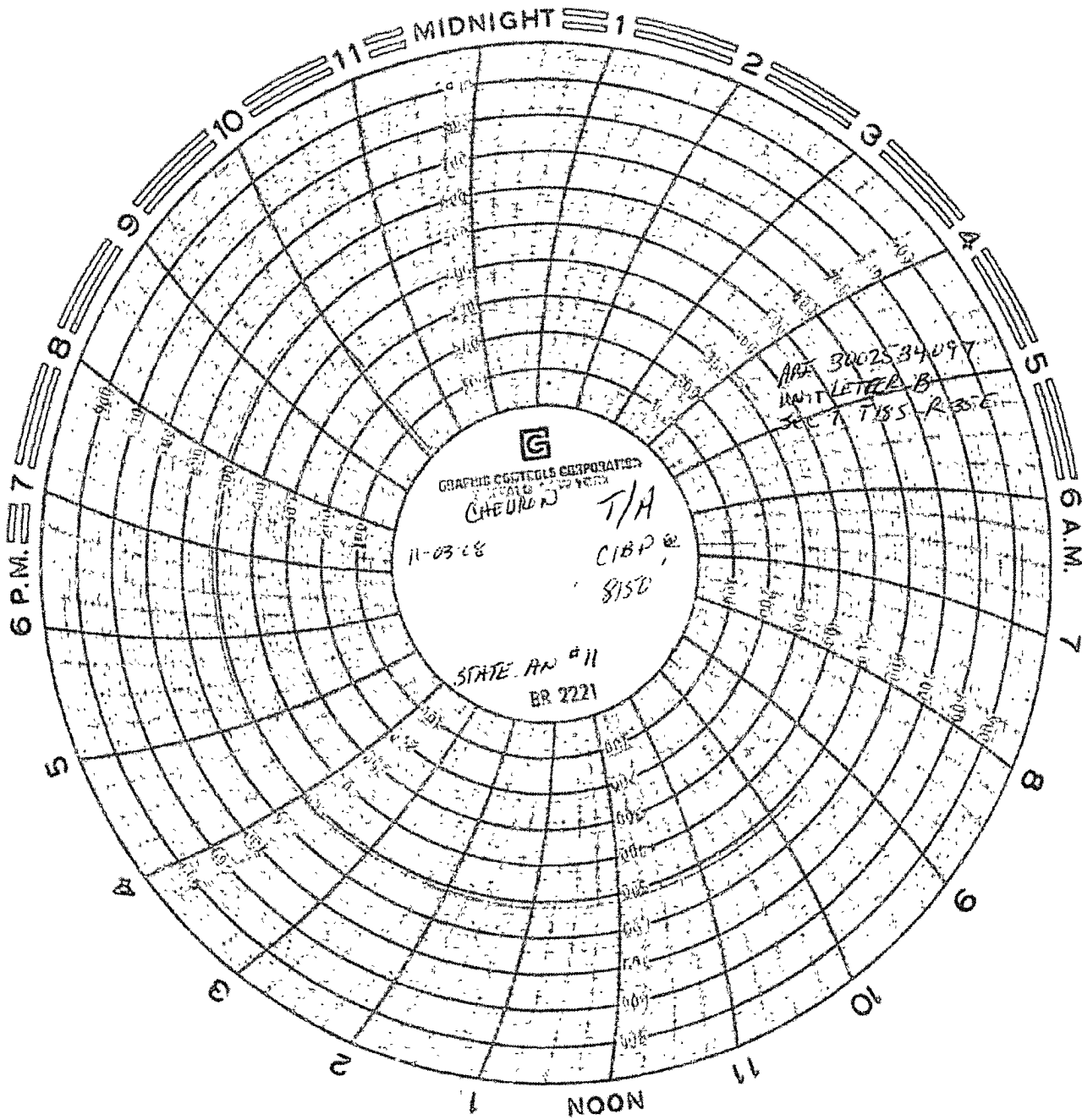

CHEVRON U.S.A.  
STATE A.W. #11  
Unit B: 220, 07-T185-RS5E  
Lea County N.M.  
Api #30-025-34097

10/14/08

1000 P.S.I. chart recorder

11/8/08

TOMAS N. VILLAREAL

NABORS Well Service

94-40180

9:45 AM

9:15 AM

