

FILE IN TRIPLICATE

**RECEIVED OIL CONSERVATION DIVISION**

**DISTRICT I**  
1625 N. French Dr., Hobbs, NM 88240  
**DISTRICT II**  
1301 W Grand Ave, Artesia, NM 88218  
**DISTRICT III**  
1000 Rio Brazos Rd, Aztec, NM 87410

1220 South St. Francis Dr.  
Santa Fe, NM 87505

APR 10 2009  
HOBSOCD

WELL API NO. 30-025-36011
5. Indicate Type of Lease STATE <input type="checkbox"/> FEE <input checked="" type="checkbox"/>
6. State Oil & Gas Lease No.
7. Lease Name or Unit Agreement Name North Hobbs (G/SA) Unit Section 29
8. Well No. 923
9. OGRID No. 157984
10. Pool name or Wildcat Hobbs (G/SA)

**SUNDRY NOTICES AND REPORTS ON WELLS**  
(DO NOT USE THIS FORM FOR PROPOSALS TO DRILL OR TO DEEPEN OR PLUG BACK TO A DIFFERENT RESERVOIR. USE "APPLICATION FOR PERMIT" (Form C-101) for such proposals.)

1. Type of Well: Oil Well  Gas Well  Other

2. Name of Operator: Occidental Permian Ltd.

3. Address of Operator: 1017 W. Stanolind Rd., Hobbs, NM 88240

4. Well Location  
Unit Letter K 2114 Feet From The South 1658 Feet From The West Line   
Section 29 Township 18-S Range 38-E NMPM County

11. Elevation (Show whether DF, RKB, RT GR, etc)

Pit or Below-grade Tank Application  or Closure   
Pit Type \_\_\_\_\_ Depth of Ground Water \_\_\_\_\_ Distance from nearest fresh water well \_\_\_\_\_ Distance from nearest surface water \_\_\_\_\_  
Pit Liner Thickness \_\_\_\_\_ mil Below-Grade Tank: Volume \_\_\_\_\_ bbls; Construction Material \_\_\_\_\_

12. Check Appropriate Box to Indicate Nature of Notice, Report, or Other Data

<b>NOTICE OF INTENTION TO:</b>		<b>SUBSEQUENT REPORT OF:</b>	
PERFORM REMEDIAL WORK <input type="checkbox"/>	PLUG AND ABANDON <input type="checkbox"/>	REMEDIAL WORK <input type="checkbox"/>	ALTERING CASING <input type="checkbox"/>
TEMPORARILY ABANDON <input type="checkbox"/>	CHANGE PLANS <input type="checkbox"/>	COMMENCE DRILLING OPNS. <input type="checkbox"/>	PLUG & ABANDONMENT <input type="checkbox"/>
PULL OR ALTER CASING <input type="checkbox"/>	Multiple Completion <input type="checkbox"/>	CASING TEST AND CEMENT JOB <input type="checkbox"/>	
OTHER: _____ <input type="checkbox"/>		OTHER: <u>Convert to Pressure Observation Well</u> <input checked="" type="checkbox"/>	

13. Describe Proposed or Completed Operations (Clearly state all pertinent details, and give pertinent dates, including estimated date of starting any proposed work) SEE RULE 1103. For Multiple Completions: Attach wellbore diagram of proposed completion or recompletion.

- PULLED AND LAID DOWN PRODUCTION EQUIPMENT
- RIH W/ PKR ON 2-7/8" TUBING
- SET PKR @ 5090'
- CIRC PKR FLUID, PRESSURE TESTED TUBING/CASING ANNULUS

RU PU 10/17/2008  
RD PU 10/21/2008

*Approved until 4-14-2010*

I hereby certify that the information above is true and complete to the best of my knowledge and belief. I further certify that any pit or below-grade tank has been/will be constructed or closed according to NMOCD guidelines  , a general permit  or an (attached) alternative OCD-approved plan

SIGNATURE Rebecca Larmon TITLE Administrative Associate DATE \_\_\_\_\_  
TYPE OR PRINT NAME Rebecca L. Larmon E-mail address: rebecca\_larmon@oxy.com TELEPHONE NO 575-397-8247

For State Use Only  
APPROVED BY [Signature] TITLE DISTRICT 1 SUPERVISOR DATE APR 14 2009  
CONDITIONS OF APPROVAL IF ANY.

NORTH Hobbs UNIT #29-923  
MIDNIGHT

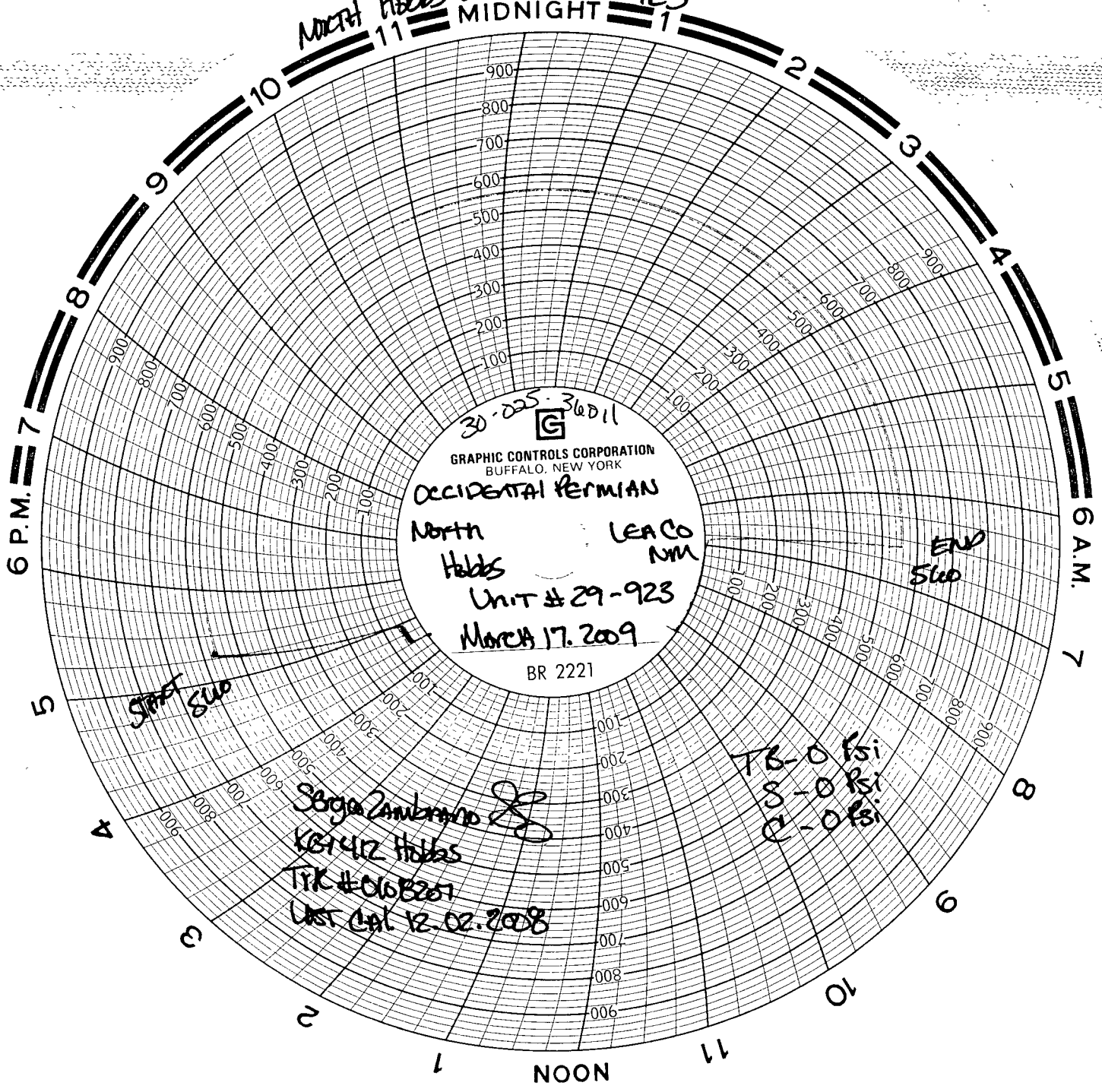

30-225-36011

GRAPHIC CONTROLS CORPORATION  
BUFFALO, NEW YORK

OCCIDENTAL PERMIAN

NORTH Hobbs LEACO NM

UNIT #29-923

MARCH 17, 2009

BR 2221

START SUB

Sergio Zambardo  
KST412 Hobbs  
TRK #010B201  
LAST CAL 12-02-2008

TR-0 Psi  
S-0 Psi  
C-0 Psi

END SUB