

**NEW MEXICO
OIL CONSERVATION COMMISSION**

Form C-128

Well Location and/or Gas Proration Plat

Date September 13, 1956

Operator Magnolia Petroleum Company Lease Capps-Federal

Well No. Three (3) Section 24 Township 9 S Range 35 E NMPM

Located 660 Feet From North Line, 1980 Feet From East Line,

Lea County, New Mexico. G. L. Elevation 4100.0'

Name of Producing Formation Bough Pay Pool Bough Field Dedicated Acreage _____

(Note: All distances must be from outer boundaries of Section)

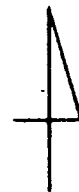
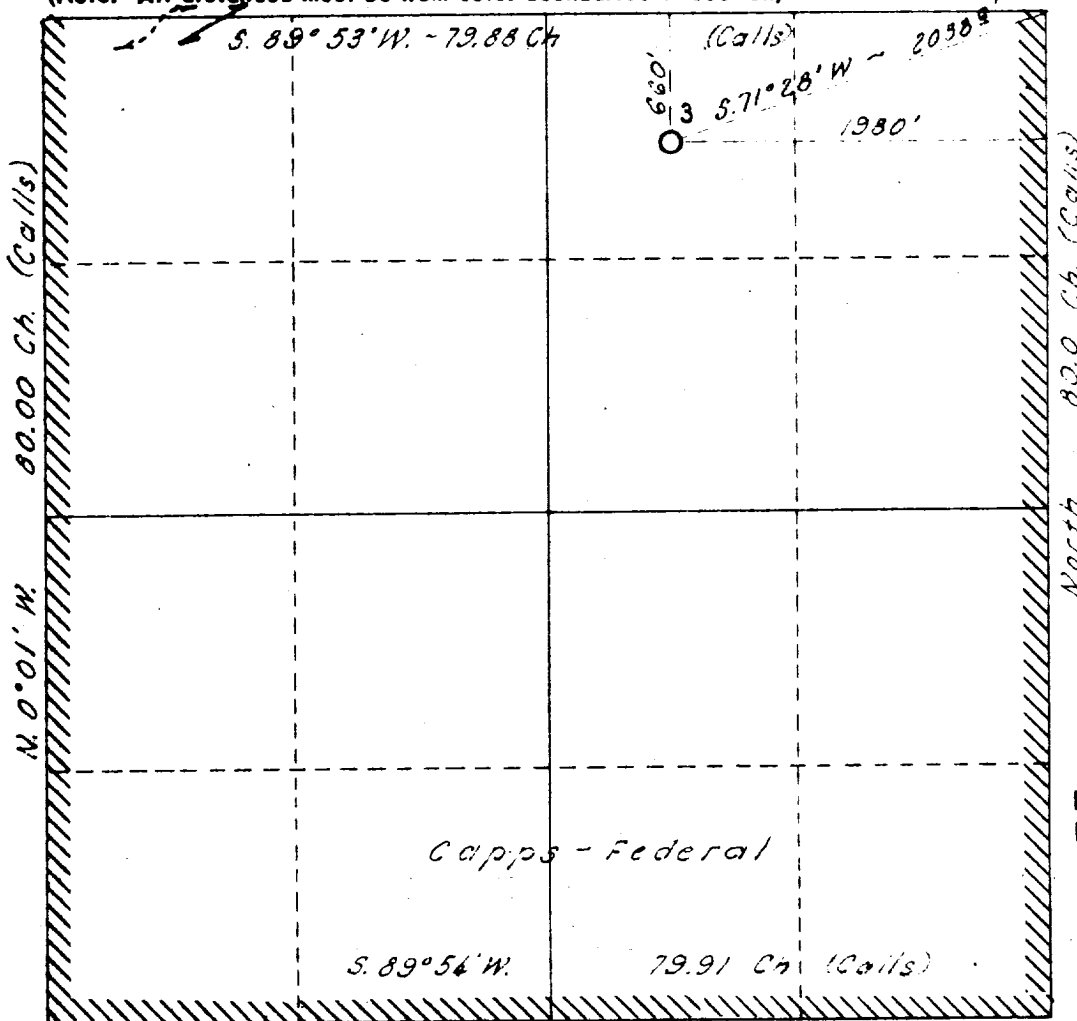

REC'D

SEP 13 1956

U. S. GEOLOGICAL SURVEY
HOBBS, NEW MEXICO

Scale: 1" = 1000'

LEGEND

Lease
Boundary

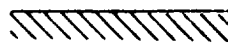

1. Is this Well a Dual Comp.? Yes _____ No. X

2. If the answer to Question 1 is yes, are there any other dually completed wells within the dedicated acreage?

Yes _____ No _____

This is to certify that the above plat was prepared from field notes of actual surveys made by me or under my supervision and that the same are true and correct to the best of my knowledge and belief.

Name B. J. [Signature]
Position Surveyor
Representing Magnolia Petroleum Company
Address P. O. Box 400, Hobbs, N.M.

Date Surveyed September 13, 1956

[Signature]
Registered Professional Engineer and/or Land Surveyor
1415