

**Holbe**

Land Office \_\_\_\_\_  
Lease No. **L. C. 640996**  
Unit \_\_\_\_\_

(SUBMIT IN TRIPLICATE)

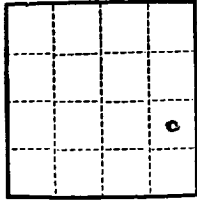

**Sec. 6**  
**T-9-S, R-36-E**

**UNITED STATES**  
**DEPARTMENT OF THE INTERIOR**  
**GEOLOGICAL SURVEY**

**SUNDRY NOTICES AND REPORTS ON WELLS**

NOTICE OF INTENTION TO DRILL.....	<input checked="" type="checkbox"/>	SUBSEQUENT REPORT OF WATER SHUT-OFF.....	
NOTICE OF INTENTION TO CHANGE PLANS.....	<input type="checkbox"/>	SUBSEQUENT REPORT OF SHOOTING OR ACIDIZING.....	
NOTICE OF INTENTION TO TEST WATER SHUT-OFF.....	<input type="checkbox"/>	SUBSEQUENT REPORT OF ALTERING CASING.....	
NOTICE OF INTENTION TO RE-DRILL OR REPAIR WELL.....	<input type="checkbox"/>	SUBSEQUENT REPORT OF RE-DRILLING OR REPAIR.....	
NOTICE OF INTENTION TO SHOOT OR ACIDIZE.....	<input type="checkbox"/>	SUBSEQUENT REPORT OF ABANDONMENT.....	
NOTICE OF INTENTION TO PULL OR ALTER CASING.....	<input type="checkbox"/>	SUPPLEMENTARY WELL HISTORY.....	
NOTICE OF INTENTION TO ABANDON WELL.....	<input type="checkbox"/>		

(INDICATE ABOVE BY CHECK MARK NATURE OF REPORT, NOTICE, OR OTHER DATA)

**January 20,** \_\_\_\_\_, 19**61**

**Magnolia Federal**  
Well No. **No. 1** is located **1900** ft. from **SW** line and **660** ft. from **E** line of sec. **6**  
**NE/4 SE/4 Sec. 6** **9-South, 36-East** **N. M. P. M.**  
(1/4 Sec. and Sec. No.) (Twp.) (Range) (Meridian)  
**Undesignated** **Lee County** **New Mexico**  
(Field) (County or Subdivision) (State or Territory)

The elevation of the derrick floor above sea level is **1900** ft. **ent.**

**DETAILS OF WORK**

(State names of and expected depths to objective sands; show sizes, weights, and lengths of proposed casings; indicate mudding jobs, cementing points, and all other important proposed work)

**Will drill to San Andres (Sawyer) pay horizon, total depth approximately 5050 feet. Rotary tools running approximately 375 feet of 8-5/8" surface casing circulating to the surface and if production is indicated 4-1/2" casing to total depth cemented approximately 190 sacks. Estimated tops: Rustler 2275', Yates 2575', San Andres 4140'. Top pay 4850'. Will probably core, run gamma ray-neutron logs, perforate and acidize approximately 10,000 gallons.**

I understand that this plan of work must receive approval in writing by the Geological Survey before operations may be commenced.

Company **Cooley and Holcomb**  
Address **P. O. Box 1845**  
**Midland, Texas**

By **Cooley Holcomb**  
Title **Partner**

**NEW MEXICO OIL CONSERVATION COMMISSION**  
**WELL LOCATION AND ACREAGE DEDICATION PLAT**

FORM C-128  
 Revised 5/1/57

SEE INSTRUCTIONS FOR COMPLETING THIS FORM ON THE REVERSE SIDE

**SECTION A**

Operator <b>COOLEY and HOLCOMB</b>		Lease <b>Magnolia - FEDERAL</b>		Well No. <b>1</b>
Unit Letter <b>I</b>	Section <b>6</b>	Township <b>9 South</b>	Range <b>38 East</b>	County <b>Lea</b>
Actual Footage Location of Well: <b>1980</b> feet from the <b>South</b> line and <b>660</b> feet from the <b>East</b> line				
Ground Level Elev. <b>3976'</b>	Producing Formation <b>San Andres</b>	Pool <b>undesignated</b>	Dedicated Acreage: <b>40</b> Acres	

1. Is the Operator the only owner in the dedicated acreage outlined on the plat below? YES  NO  ("Owner" means the person who has the right to drill into and to produce from any pool and to appropriate the production either for himself or for himself and another. (65-8-29 (a) NMSA 1935 Comp.)
2. If the answer to question one is "no," have the interests of all the owners been consolidated by communization agreement or otherwise? YES  NO . If answer is "yes," Type of Consolidation \_\_\_\_\_
3. If the answer to question two is "no," list all the owners and their respective interests below:

Owner	Land Description

**SECTION B**

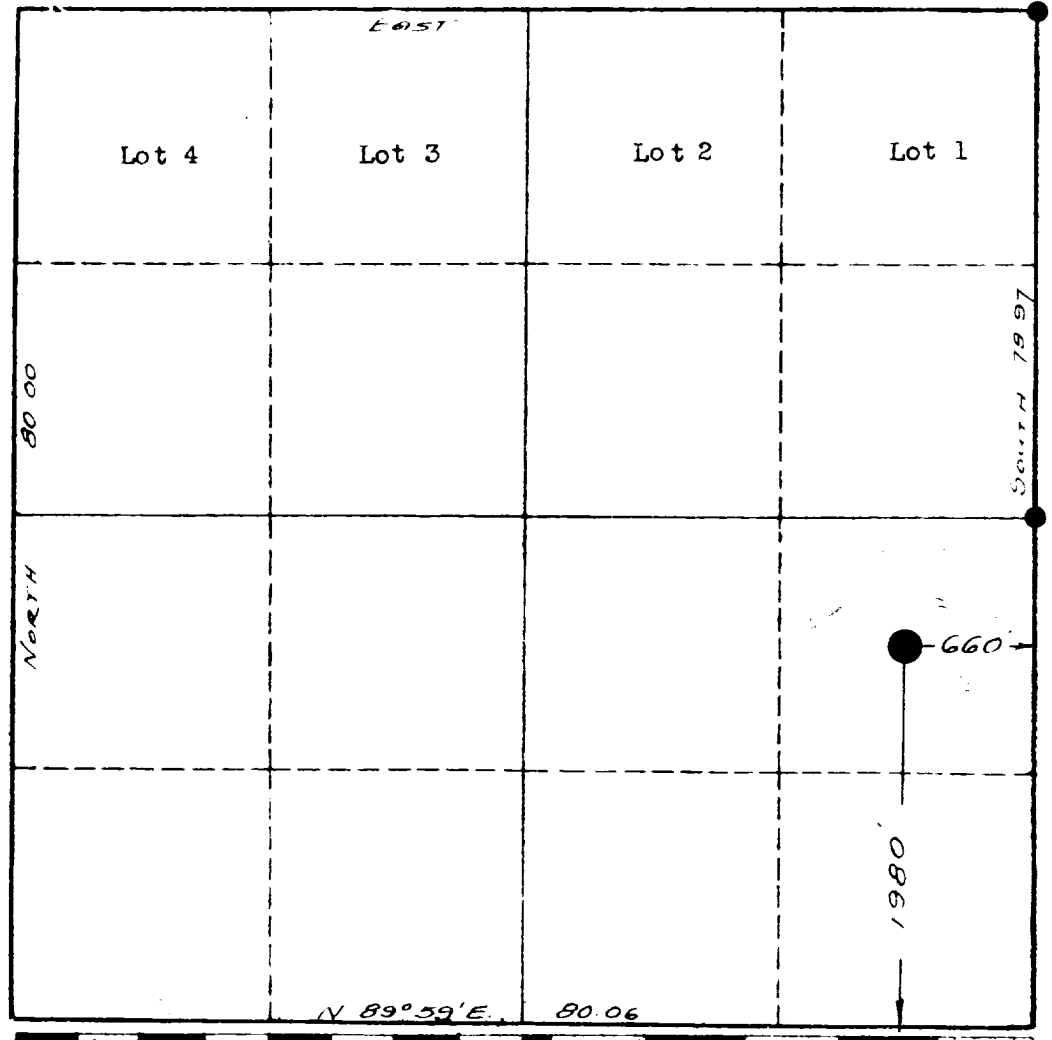

**CERTIFICATION**

I hereby certify that the information in SECTION A above is true and complete to the best of my knowledge and belief.

*Ralph S. Cooley*  
 Name  
**Ralph S. Cooley**  
 Position  
**Partner**  
 Company  
**COOLEY and HOLCOMB**  
 Date  
**January 20, 1961**

I hereby certify that the well location shown on the plat in SECTION B was plotted from field notes of actual surveys made by me or under my supervision, and that the same is true and correct to the best of my knowledge and belief.

Date Surveyed  
**January 20, 1961**  
 Registered Professional Engineer and/or Land Surveyor

*John W. Thomas*  
 Certificate No.  
**1559**

