

Submit 3 Copies
to Appropriate
District Office

State of New Mexico
Energy, Minerals and Natural Resources Department

Form C-103
Revised 1-1-89

DISTRICT I
P.O. Box 1980, Hobbs, NM 88240

OIL CONSERVATION DIVISION
310 Old Santa Fe Trail, Room 206
Santa Fe, New Mexico 87503

DISTRICT II
P.O. Drawer DD, Artesia, NM 88210

DISTRICT III
1000 Rio Brazos Rd., Aztec, NM 87410

WELL API NO.
30-025-21331

5. Indicate Type of Lease
STATE FEE

6. State Oil & Gas Lease No.
K-362

SUNDRY NOTICES AND REPORTS ON WELLS
(DO NOT USE THIS FORM FOR PROPOSALS TO DRILL OR TO DEEPEN OR PLUG BACK TO A
DIFFERENT RESERVOIR. USE "APPLICATION FOR PERMIT"
(FORM C-101) FOR SUCH PROPOSALS.)

7. Lease Name or Unit Agreement Name
HARRIS STATE

1. Type of Well:
OIL WELL GAS WELL OTHER SWD

8. Well No. 5 SWD

2. Name of Operator
PENROC OIL CORPORATION

9. Pool name or Wildcat
MICHAEL SAN ANDRES

3. Address of Operator
P.O. Box 5970 HOBBS NM 88241

4. Well Location
Unit Letter I : 2310 Feet From The SOUTH Line and 990 Feet From The EAST Line
Section 23 Township 10 S Range 32 E NMPM LEA County

10. Elevation (Show whether DF, RKB, RT, GR, etc.)
4200' GL

11. Check Appropriate Box to Indicate Nature of Notice, Report, or Other Data

NOTICE OF INTENTION TO:		SUBSEQUENT REPORT OF:	
PERFORM REMEDIAL WORK <input type="checkbox"/>	PLUG AND ABANDON <input type="checkbox"/>	REMEDIAL WORK <input type="checkbox"/>	ALTERING CASING <input type="checkbox"/>
TEMPORARILY ABANDON <input type="checkbox"/>	CHANGE PLANS <input type="checkbox"/>	COMMENCE DRILLING OPNS. <input type="checkbox"/>	PLUG AND ABANDONMENT <input type="checkbox"/>
PULL OR ALTER CASING <input type="checkbox"/>		CASING TEST AND CEMENT JOB <input type="checkbox"/>	
OTHER: _____ <input type="checkbox"/>		OTHER: <u>TA well</u> <input checked="" type="checkbox"/>	

12. Describe Proposed or Completed Operations (Clearly state all pertinent details, and give pertinent dates, including estimated date of starting any proposed work) SEE RULE 1103.

AS PER APPROVAL JAN 7, 2000 - RLL ROTARY WIRELINE - RAN
1-18-00 GAUGE RING TO 4100' - O.K.

1-20-00 NU WELL HEAD - RU WATSON TRUCK - LOADED CASING W/
TREATED WATER - HECD 340 - 30 MIN - O.K. CHART ATTACHED

2-22-2005

I hereby certify that the information above is true and complete to the best of my knowledge and belief.

SIGNATURE M. Y. Merchant TITLE President DATE 1/27/00

TYPE OR PRINT NAME M. Y. Merchant TELEPHONE NO. (505) 397-3596

(This space for State Use)

APPROVED BY _____ TITLE _____ DATE _____

CONDITIONS OF APPROVAL, IF ANY:
JC SGN

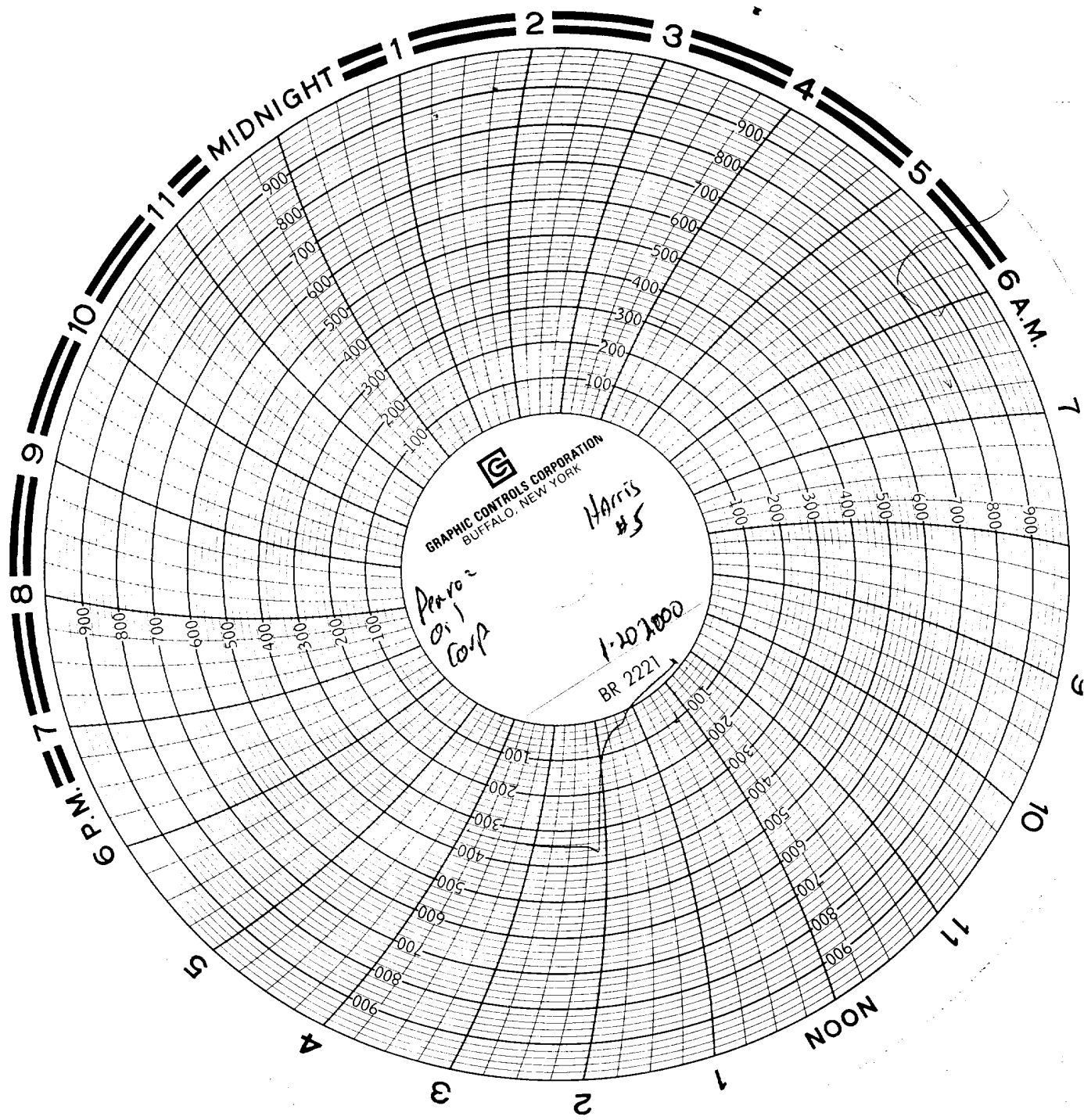

GRAPHIC CONTROLS CORPORATION
BUFFALO, NEW YORK

Harris #5

Penzo Corp

BR 2221