

NO. OF COPIES RECEIVED	
DISTRIBUTION	
SANTA FE	
FILE	
U.S.G.S.	
LAND OFFICE	
OPERATOR	

NEW MEXICO OIL CONSERVATION COMMISSION

Form C-101
Revised 1-4-65

5A. Indicate Type of Lease	
STATE <input checked="" type="checkbox"/>	FEE <input type="checkbox"/>
5. State Oil & Gas Lease No.	
L-125	

APPLICATION FOR PERMIT TO DRILL, DEEPEN, OR PLUG BACK			
1a. Type of Work		7. Unit Agreement Name	
b. Type of Well OIL WELL <input checked="" type="checkbox"/> GAS WELL <input type="checkbox"/> OTHER <input type="checkbox"/> DRILL <input checked="" type="checkbox"/> DEEPEN <input type="checkbox"/> PLUG BACK <input type="checkbox"/> SINGLE ZONE <input type="checkbox"/> MULTIPLE ZONE <input type="checkbox"/>		8. Farm or Lease Name	
2. Name of Operator		Midwest State	
3. Address of Operator		9. Well No.	
P. O. Box 19234, Houston, Texas 77024		3	
4. Location of Well		10. Right and Property or Wildcat	
UNIT LETTER J LOCATED 2085 FEET FROM THE East LINE AND 2085 FEET FROM THE South LINE OF SEC. 2 TWP. 9-S RGE. 34-E NMPM		UNDESIGNATED Vada (Penn)	
		12. County	
		Lea	
		19. Proposed Depth	
		9900'	
		19A. Formation	
		Bough "C"	
		20. Rotary or C.T.	
		Rotary	
21. Elevations (Show whether DP, RT, etc.)		22. Approx. Date Work will start	
21A. Kind & Status Plug. Bond		June 28, 1971	
Permanent			
21B. Drilling Contractor			
FWA Drg.			

23. PROPOSED CASING AND CEMENT PROGRAM

SIZE OF HOLE	SIZE OF CASING	WEIGHT PER FOOT	SETTING DEPTH	SACKS OF CEMENT	EST. TOP
17-1/2"	12-3/4"	34#	400'	375xx	Circulate
11"	8-5/8"	24, 28 & 32#	3,900'	350xx	2,000'
7-7/8"	4-1/2"	11.6#	9,900'	300xx	8,000'

APPROVAL VALID
FOR 90 DAYS UNLESS
DRILLING COMMENCED,
EXPIRES 9/28/71

THE COMMISSION MUST BE NOTIFIED
24 HOURS PRIOR TO RUNNING 12 3/4"
CASING.

IN ABOVE SPACE DESCRIBE PROPOSED PROGRAM: IF PROPOSAL IS TO DEEPEN OR PLUG BACK, GIVE DATA ON PRESENT PRODUCTIVE ZONE AND PROPOSED NEW PRODUCTIVE ZONE. GIVE BLOWOUT PREVENTER PROGRAM, IF ANY.

I hereby certify that the information above is true and complete to the best of my knowledge and belief.

Signed Biel C. Cothran Title Agent Date 6/25/71

(This space for State Use)

APPROVED BY Leslie A. Clements TITLE OIL & GAS INSPECTOR DATE JUN 30 1971

CONDITIONS OF APPROVAL, IF ANY:

**NEW MEXICO OIL CONSERVATION COMMISSION
WELL LOCATION AND ACREAGE DEDICATION PLAT**

Form C-102
Supersedes C-128
Effective 1-1-65

All distances must be from the outer boundaries of the Section

Operator BELCO PETROLEUM CORP.			Lease MIDWEST STATE		Well No. 3
Unit Letter J	Section 2	Township 9 SOUTH	Range 34 EAST	County LEA	
Actual Footage Location of Well: 2085 feet from the SOUTH line and 2085 feet from the EAST line					
Ground Level Elev. 4240	Producing Formation BOUGH "C"	Pool VADA PENN		Dedicated Acreage: 160 Acres	

1. Outline the acreage dedicated to the subject well by colored pencil or hachure marks on the plat below.
2. If more than one lease is dedicated to the well, outline each and identify the ownership thereof (both as to working interest and royalty).
3. If more than one lease of different ownership is dedicated to the well, have the interests of all owners been consolidated by communitization, unitization, force-pooling, etc?

☐ Yes ☐ No If answer is "yes," type of consolidation _____

If answer is "no," list the owners and tract descriptions which have actually been consolidated. (Use reverse side of this form if necessary.) _____

No allowable will be assigned to the well until all interests have been consolidated (by communitization, unitization, forced-pooling, or otherwise) or until a non-standard unit, eliminating such interests, has been approved by the Commission.

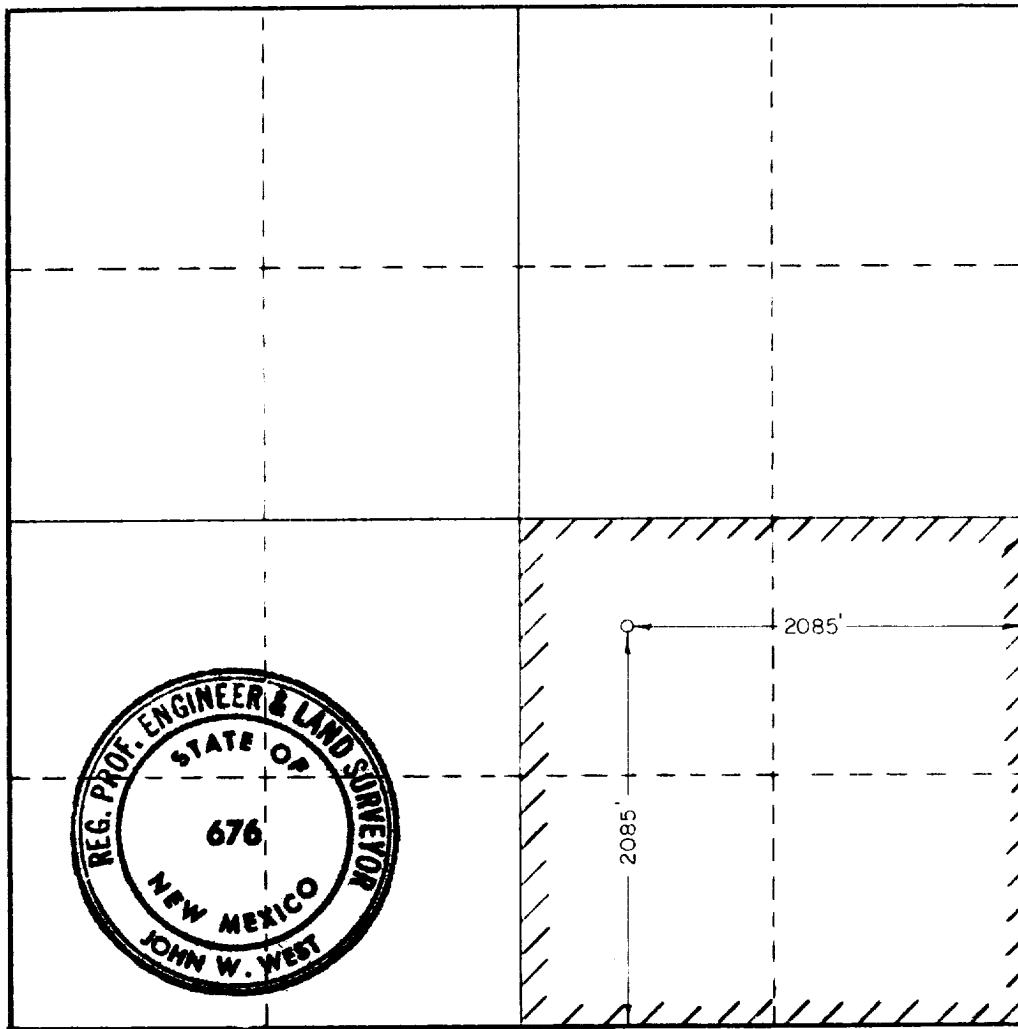

CERTIFICATION

I hereby certify that the information contained herein is true and complete to the best of my knowledge and belief.

Name John W. West

Position AGENT

Company BELCO PETROLEUM CORP.

Date JUNE 26, 1971

I hereby certify that the well location shown on this plat was plotted from field notes of actual surveys made by me or under my supervision, and that the same is true and correct to the best of my knowledge and belief.

Date Surveyed JUNE 25, 1971

Registered Professional Engineer and/or Land Surveyor

John W. West

Certificate No. 676