

NO. OF COPIES RECEIVED		
DISTRIBUTION		
SANTA FE		
FILE		
U.S.G.S.		
LAND OFFICE		
OPERATOR		

NEW MEXICO OIL CONSERVATION COMMISSION

Form C-103
 Successors Old
 C-102 and C-103
 Effective 1-1-65

5a. Indicate Type of Lease
 State Fee
 5. State Oil & Gas Lease No.

SUNDRY NOTICES AND REPORTS ON WELLS
 (DO NOT USE THIS FORM FOR PROPOSALS TO DRILL OR TO DEEPEN OR PLUG BACK TO A DIFFERENT RESERVOIR.
 USE "APPLICATION FOR PERMIT" (FORM C-101) FOR SUCH PROPOSALS.)

1. OIL WELL <input checked="" type="checkbox"/> GAS WELL <input type="checkbox"/> OTHER <input type="checkbox"/>	7. Unit Agreement Name
2. Name of Operator Coastal Oil & Gas Corp.	8. Farm or Lease Name Pearl Marr
3. Address of Operator P. O. Box 235, Midland, Texas 79702	9. Well No. 4
4. Location of Well UNIT LETTER M 660 FEET FROM THE South LINE AND 660 FEET FROM THE West LINE, SECTION 34 TOWNSHIP 9-S RANGE 37-E N.M.P.M.	10. Field and Pool, or Wildcat W. Sawyer (SA)
15. Elevation (Show whether DF, RT, CR, etc.) 3975' GL	12. County Lea

16. Check Appropriate Box To Indicate Nature of Notice, Report or Other Data

NOTICE OF INTENTION TO:

PERFORM REMEDIAL WORK PLUG AND ABANDON
 TEMPORARILY ABANDON CHANGE PLANS
 PULL OR ALTER CASING OTHER Extension of time C-103 1-15-81

SUBSEQUENT REPORT OF:

REMEDIAL WORK ALTERING CASING
 COMMENCE DRILLING OPNS. PLUG AND ABANDONMENT
 CASING TEST AND CEMENT JOB OTHER

17. Describe Proposed or Completed Operations (Clearly state all pertinent details, and give pertinent dates, including estimated date of starting any proposed work) SEE RULE 1103.

*CL "C" 2% CaCl₂ (100% excess)

** First Stage: 50/50 Poz CL "C", 2% CaCl₂ 1/4 lb/sx Flocele, (25% excess) 430 sxs.
 Second Stage: DV tool @ ± 2500', CL "C", 4% Gel, 2% CaCl₂, 5 lb/sx gilsonite,
 1/4 lb/sx Flocele. (150% excess) 690 sxs.

18. I hereby certify that the information above is true and complete to the best of my knowledge and belief.

Signed Sue Vanderford TITLE Operations Analyst DATE March 24, 1981
 Original Signed By Jerry Seaton
 APPROVED BY Dick J. Seaton TITLE _____ DATE _____

CONDITIONS OF APPROVAL, IF ANY:

MEXICO OIL CONSERVATION COMMISSION
WELL LOCATION AND ACREAGE DEDICATION PLAT

Form C-102
Supersedes C-128
Effective 1-1-85

All distances must be from the outer boundaries of the Section

Operator Coastal Oil & Gas Corp.		Lease Pearl Marr		Well No. 4
Tract Letter M	Section 34	Township 9 South	Range 37 East	County Lea
Actual Forage Location of Well: 660 feet from the South line and 660 feet from the West line				
Ground Level Elev. 3975.5	Producing Formation San Andres	Pool W. Sawyer	Dedicated Acreage: 80 Acres	

1. Outline the acreage dedicated to the subject well by colored pencil or hachure marks on the plat below.
2. If more than one lease is dedicated to the well, outline each and identify the ownership thereof (both as to working interest and royalty).
3. If more than one lease of different ownership is dedicated to the well, have the interests of all owners been consolidated by communitization, unitization, force-pooling, etc?

Yes No If answer is "yes," type of consolidation _____

If answer is "no," list the owners and tract descriptions which have actually been consolidated. (Use reverse side of this form if necessary.) _____

No allowable will be assigned to the well until all interests have been consolidated (by communitization, unitization, forced-pooling, or otherwise) or until a non-standard unit, eliminating such interests, has been approved by the Commission.

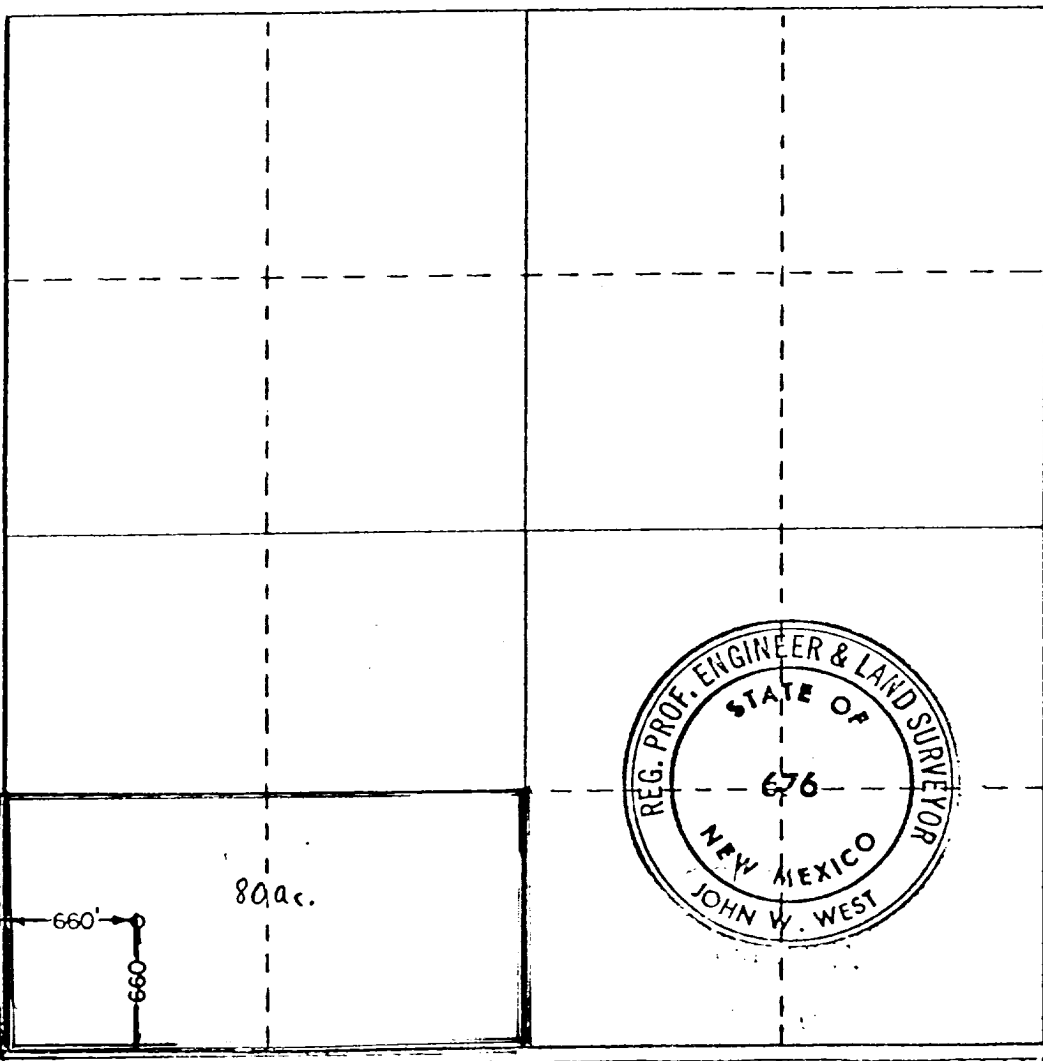

CERTIFICATION

I hereby certify that the information contained herein is true and complete to the best of my knowledge and belief.

Sue Vanderford

Name
Sue Vanderford

Position
Operations Analyst

Company
Coastal Oil & Gas Corp.

Date
November 4, 1980

I hereby certify that the well location shown on this plat was plotted from field notes of actual surveys made by me or under my supervision, and that the same is true and correct to the best of my knowledge and belief.

Date Surveyed
June 14, 1980

Registered Professional Engineer and/or Land Surveyor

John W. West

Certificate No. **JOHN W. WEST 876**
PATRICK A. ROMERO 6863
Ronald J. Eidson 3239

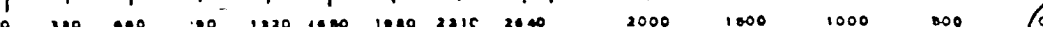

Fill Connection

To Reserve Pi

Rams

Rams

Casing Head

Intake Choke

Plug Valve

Emergency Ki
Line

EXHIBIT "D"
3000 PSI Working Pressure
Blowout Preventer Stack

