

(SUBMIT IN TRIPLICATE)

Land Office Las Cruces
Lease No. 062466
Unit _____

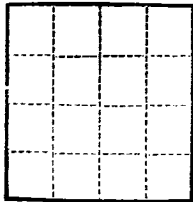

UNITED STATES
DEPARTMENT OF THE INTERIOR
GEOLOGICAL SURVEY

SUNDRY NOTICES AND REPORTS ON WELLS

NOTICE OF INTENTION TO DRILL	<input checked="" type="checkbox"/>	SUBSEQUENT REPORT OF WATER SHUT-OFF	
NOTICE OF INTENTION TO CHANGE PLANS		SUBSEQUENT REPORT OF SHOOTING OR ACIDIZING	
NOTICE OF INTENTION TO TEST WATER SHUT-OFF		SUBSEQUENT REPORT OF ALTERING CASING	
NOTICE OF INTENTION TO RE-DRILL OR REPAIR WELL		SUBSEQUENT REPORT OF RE-DRILLING OR REPAIR	
NOTICE OF INTENTION TO SHOOT OR ACIDIZE		SUBSEQUENT REPORT OF ABANDONMENT	
NOTICE OF INTENTION TO PULL OR ALTER CASING		SUPPLEMENTARY WELL HISTORY	
NOTICE OF INTENTION TO ABANDON WELL			

(INDICATE ABOVE BY CHECK MARK NATURE OF REPORT, NOTICE, OR OTHER DATA)

May 8, 1957

Federal Trigg Lease

Well No. 18-9 is located 1980 ft. from N line and 1980 ft. from E line of sec. 9

14-9

14

11-2

H.K.F.M.

(Of Sec. and Sec. No.)

(Twp.)

(Range)

(Meridian)

Caprock Queen

Chaves

New Mexico

(Field)

(County or Subdivision)

(State or Territory)

The elevation of the derrick floor above sea level is 4135 ft.

DETAILS OF WORK

(State names of and expected depths to objective sands; show sizes, weights, and lengths of proposed casings; indicate mudding jobs, cementing points, and all other important proposed work)

I plan to drill a 2800' Queen sand well, using rotary to approximately 2755', and cable tools from there to total depth.

3-5/8" surface casing will be run to 100' and cemented with 50 sacks. This should give circulation to surface.

The 3/4" oil string will be cemented in the anhydrite caprock above the Queen sand at approximately 2755' with 100 sacks.

All casing will be run and cemented using methods approved by the U. S. Geological Survey.

I understand that this plan of work must receive approval in writing by the Geological Survey before operations may be commenced.

Company John H. Trigg

Address P. O. Box 5629

Roswell, New Mexico

By

Title

John H. Trigg
Owner

Copy sent to S.F.

WELL LOCATION SURVEY PLAT

OPERATOR JOHN H TRIGG

LEASE FEDERAL TRIGG

WELL NO. 18-9

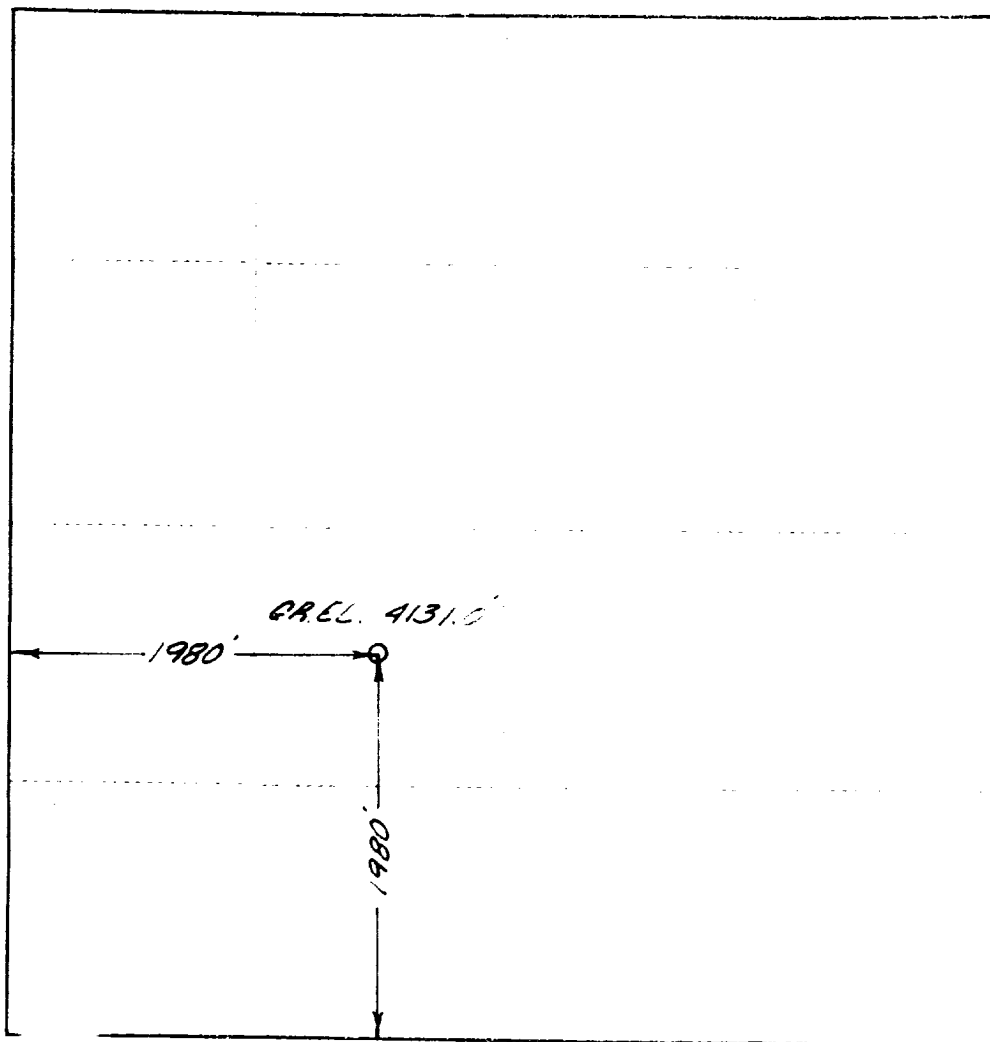

SEC. 9, TWP. 14 S., RGE. 31 E., N.M.P.M.

I HEREBY CERTIFY THAT THIS PLAT WAS MADE FROM NOTES TAKEN IN THE FIELD BY ME AND THAT THE SAME IS TRUE AND CORRECT TO THE BEST OF MY KNOWLEDGE AND BELIEF.

John W West

JOHN W. WEST, PE & LS NO. 676 1-4-1956