

OIL CONSERVATION COMMISSION

HOBBS, NEW MEXICO

June 6, 1958

Shelton-Warren Oil Producers
734 Petroleum Bldg.
Roswell, New Mexico

Gentlemen:

We are holding without approval Forms C-110 and C-104 requesting an allowable for your Gulf State No. 2-27 in Unit A of Section 27, T-14-S, R-31-E. Before an allowable can be assigned you must submit Form C-116 showing the results of a gas-oil ratio test. The Caprock Queen area is the only area in which this test is required upon completion.

Yours very truly,

OIL CONSERVATION COMMISSION

R. F. Montgomery
Proration Manager

MC

C
O
P
Y

OIL CONSERVATION COMMISSION
HOBBES NEW MEXICO

NEW MEXICO OIL CONSERVATION COMMISSION
Santa Fe, New Mexico

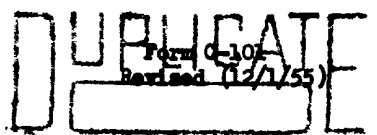

NOTICE OF INTENTION TO DRILL

Notice must be given to the District Office of the Oil Conservation Commission and approval obtained before drilling or recompletion begins. If changes in the proposed plan are considered advisable, a copy of this notice showing such changes will be returned to the sender. Submit this notice in QUINTUPLICATE. One copy will be returned following approval. See additional instructions in Rules and Regulations of the Commission. If State Land submit 6 Copies Attach Form C-128 in triplicate to first 3 copies of form C-101

734 Petroleum Building, Roswell, New Mexico

May 13, 1958

(Place)

(Date)

OIL CONSERVATION COMMISSION
SANTA FE, NEW MEXICO

Gentlemen:

You are hereby notified that it is our intention to commence the Drilling of a well to be known as
Shelton & Warren Oil Producers

Gulf State

(Company or Operator)

2-27

A

Well No. in (Unit) The well is

(Lease)

located 990 feet from the North line and 991.1 feet from the East line of Section 27, T. 14 S, R. 31 E, NMPM.

(GIVE LOCATION FROM SECTION LINE)

Caprock Queen

Pool,

Chaves

County

B-8459

If State Land the Oil and Gas Lease is No.

If patented land the owner is.

Address.

We propose to drill well with drilling equipment as follows: Rotary

The status of plugging bond is \$10,000.00 Blanket Bond to
Shelton & Warren Oil Producers

Drilling Contractor Shelro Drilling Company
Box 1156, Lovington, New Mexico

We intend to complete this well in the Queen Sand

formation at an approximate depth of 3100 feet.

CASING PROGRAM

We propose to use the following strings of Casing and to cement them as indicated:

Size of Hole	Size of Casing	Weight per Foot	New or Second Hand	Depth	Sacks Cement
11"	8-5/8"	24#	Used	200'	125
7-7/8"	4-1/2"	9.5#	New	3125'	125

If changes in the above plans become advisable we will notify you immediately.

ADDITIONAL INFORMATION (If recompletion give full details of proposed plan of work.)

MAY 22 1958

Approved. 19
Except as follows:

CEMENT MUST BE CIRCULATED BEHIND

8 3/8" CASING.

OIL CONSERVATION COMMISSION

By

Engineer District 1

Sincerely yours,

Shelton & Warren Oil Producers

(Company or Operator)

By

Gregory Salinas, Agent

Send Communications regarding well to

Name

Address

NEW MEXICO OIL CONSERVATION COMMISSION
Well Location and Acreage Dedication Plat

Form O-128
Revised 3/1/57
DUPLICATE

RECEIVED
OCC

Section A.

Operator SHELTON & WARREN OIL PRODUCERS Lease Gulf - State of New Mexico
Well No. 2-27 Unit Letter A Section 27 Township 14 South Range 31 East NMPM
Located 990 Feet From North Line, 991.1 Feet From East Line
County Chaves G. L. Elevation 4407.0 Dedicated Acreage 40 Acres
Name of Producing Formation Queen Pool Queen

1. Is the Operator the only owner* in the dedicated acreage outlined on the plat below?
Yes _____ No x _____.
2. If the answer to question one is "no," have the interests of all the owners been consolidated by communitization agreement or otherwise? Yes x No _____. If answer is "yes," Type of Consolidation Operating Agreement
3. If the answer to question two is "no," list all the owners and their respective interests below:

Owner

Land Description

Section B

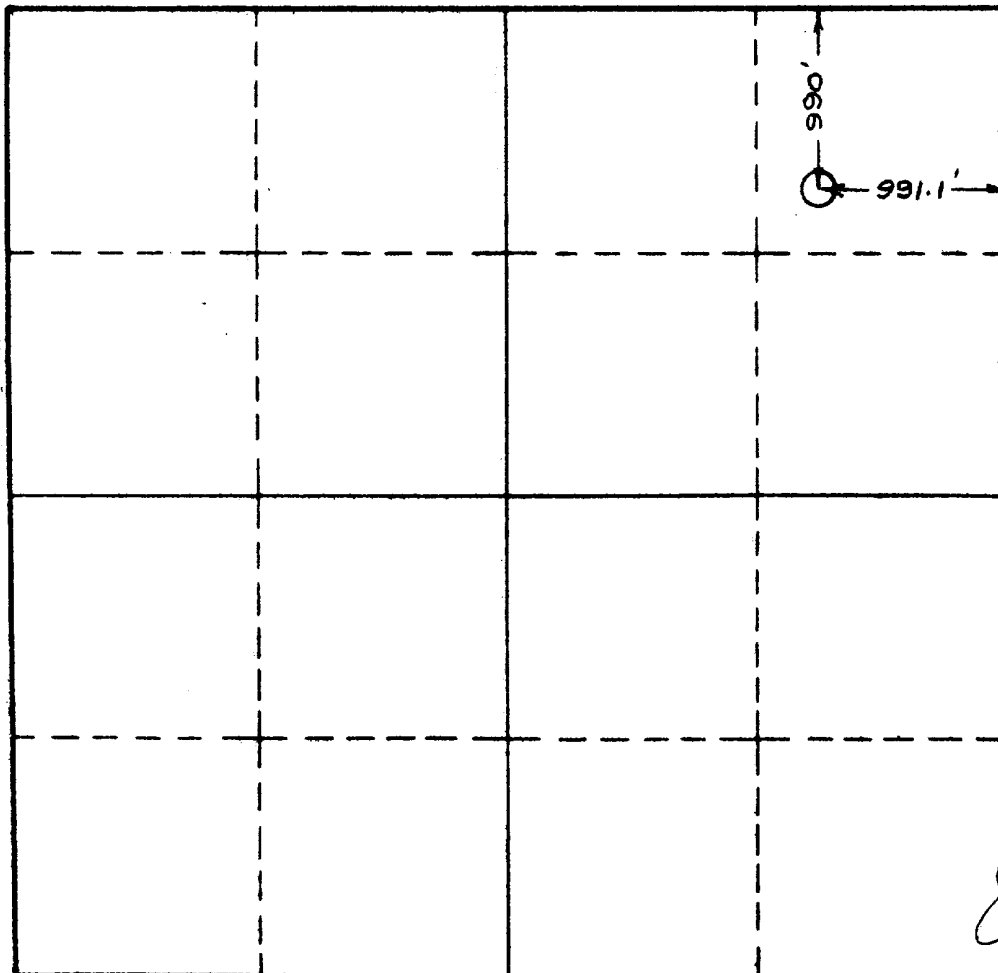

This is to certify that the information in Section A above is true and complete to the best of my knowledge and belief.

SHELTON & WARREN
OIL PRODUCERS

(Operator)

(Representative)

Room 734, Petroleum Bldg.
Roswell, New Mexico
Address

This is to certify that the well location shown on the plat in Section B was plotted from field notes of actual surveys made by me or under my supervision and that the same is true and correct to the best of my knowledge and belief.

Date Surveyed Jan. 22, 1958

John W. Shearn
Registered Professional
Engineer and/or Land Surveyor.

Certificate No. 1559

(See instructions for completing this form on the reverse side)