

All distances must be from the outer boundaries of the Section.

Operator Fred Pool Operating Co.		Lease Woodman Federal		Well No. #5
Unit Letter H	Section 28	Township 8 South	Range 30 East	County Chaves
Actual Footage Location of Well: 1485 feet from the North line and 1155 feet from the East line				
Ground Level Elev. 4148	Producing Formation San Andres	Pool Cato	Dedicated Acreage: 40 Acres	

1. Outline the acreage dedicated to the subject well by colored pencil or hachure marks on the plat below.
2. If more than one lease is dedicated to the well, outline each and identify the ownership thereof (both as to working interest and royalty).
3. If more than one lease of different ownership is dedicated to the well, have the interests of all owners been consolidated by communitization, unitization, force-pooling, etc?

Yes No If answer is "yes;" type of consolidation _____

If answer is "no;" list the owners and tract descriptions which have actually been consolidated. (Use reverse side of this form if necessary.) _____

No allowable will be assigned to the well until all interests have been consolidated (by communitization, unitization, forced-pooling, or otherwise) or until a non-standard unit, eliminating such interests, has been approved by the Division

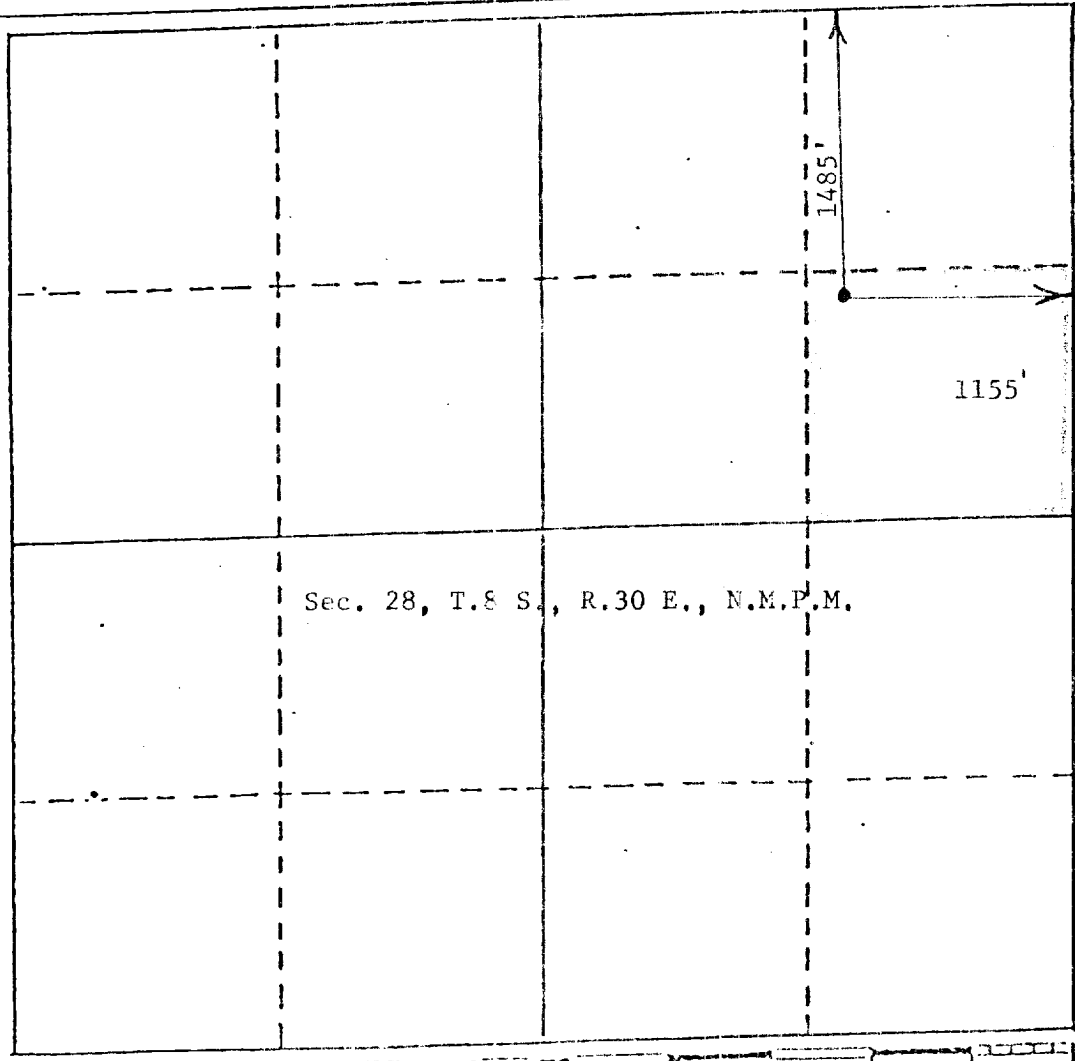

CERTIFICATION

I hereby certify that the information contained herein is true and complete to the best of my knowledge and belief.

Fred F. Pool, III

Name
Fred F. Pool, III

Position
Petroleum Engineer

Company
Fred Pool Operation Co.

Date
June 22, 1983

I hereby certify that the well location shown on this plat was plotted from field notes of actual surveys made by me or under my supervision, and that the same is true and correct to the best of my knowledge and belief.

Date Surveyed
June 22, 1983

Professional Engineer and/or Land Surveyor
John D. Jaques, P.E. & L.S.

Signature No. 6290

RECEIVED

AUG - 8 1984

U.S. DEPT. OF JUSTICE
FEDERAL BUREAU OF INVESTIGATION