

Form G-1011
DUPLICATE

NEW

XICO OIL CONSERVATION COMMISSION

Santa Fe, New Mexico

NOTICE OF INTENTION TO DRILL

Notice must be given to the Oil Conservation Commission or its proper agent and approval obtained before drilling begins. If changes in the proposed plan are considered advisable, a copy of this notice showing such changes, with approval of the Commission, returned to the sender. Submit this notice in triplicate. One copy will be returned following instructions in Rules and Regulations of the Commission.

RECEIVED

OCT 5 - 1951

OIL CONSERVATION COMMISSION
HOBBS OFFICE

Fort Worth, Texas

Place

October 4, 1951

Date

OIL CONSERVATION COMMISSION,
Santa Fe, New Mexico,

Gentlemen:

You are hereby notified that it is our intention to commence the drilling of a well to be known as

Texas Pacific Coal & Oil Company, State of New Mexico/ well No. 1 2 in NW/4-NE/4

Company or Operator

Lease

of Sec. 11, T. 12-S, R. 33-E, N. M., P. M., Bagley-Dev. Field, Lea County.

N

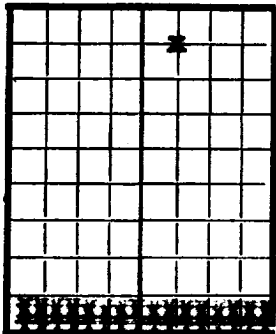

AREA 640 ACRES

LOCATE WELL CORRECTLY

The well is 660' feet (S.) of the North line and 1980' feet (W.) of the East line of Section 11

(Give location from section or other legal subdivision lines. Cross out wrong directions.)

If state land the oil and gas lease is No. NM-212 Assignment No.

If patented land the owner is

Address

If government land the permittee is

Address

The lessee is

Address

We propose to drill well with drilling equipment as follows: Rotary tools

The status of a bond for this well in conformance with Rule 39 of the General Rules and Regulations of the Commission is as follows: Required bond on file (SY-69454)

We propose to use the following strings of casing and to land or cement them as indicated:

Size of Hole	Size of Casing	Weight Per Foot	New or Second Hand	Depth	Landed or Cemented	Secks Cement
17	13-3/8	48#	New	250'	Cemented	300
13	9-5/8	36#	New	4000'	"	2000
8-3/4	7	26#	New	11000'	"	500

If changes in the above plan become advisable we will notify you before cementing or landing casing. We estimate that the first productive oil or gas sand should occur at a depth of about 8800' feet.

Additional information:

Approved 8 OCT 5 1951, 19
except as follows:

Sincerely yours,

TEXAS PACIFIC COAL AND OIL COMPANY
Company or Operator

By J. R. Teague

Position Superintendent of Production

Send communications regarding well to:

Name J. R. Teague

Address P. O. Box 2110, Fort Worth, 1, Texas

OIL CONSERVATION COMMISSION,

By Roy Yachraly

Title Oil & Gas Inspector

ET