

NEW MICO OIL CONSERVATION COMMISSION
Santa Fe, New Mexico

NOTICE OF INTENTION TO DRILL OR RECOMPLETE

Notice must be given to the District Office of the Oil Conservation Commission and approval obtained before drilling or recompletion begins. If changes in the proposed plan are considered advisable, a copy of this notice showing such changes will be returned to the sender. Submit this notice in QUINTUPPLICATE. One copy will be returned following approval. See additional instructions in Rules and Regulations of the Commission.

1201 V & J Tower Building, Midland, Texas

November 27, 1961

(Place)

(Date)

OIL CONSERVATION COMMISSION
SANTA FE, NEW MEXICO

Gentlemen:

You are hereby notified that it is our intention to commence the (Drilling) ~~Recompletion~~ of a well to be known as

Texas Crude Oil Company

(Company or Operator)

State

(Lease)

Well No. 1-26

G

(Unit)

The well is

located 1980

feet from the

North

line and 1980

feet from the

East

line of Section

26

T

13-S

R

33-E

NMPM.

(GIVE LOCATION FROM SECTION LINE)

Lazy J

Pool,

Lea

County

If State Land the Oil and Gas Lease is No. E-7272

If patented land the owner is

Address

We propose to drill well with drilling equipment as follows: Rotary equipment
to total depth of approximately 10,100 feet.

The status of plugging bond is Active

Drilling Contractor B. L. McFarland

3612 West Wall

Midland, Texas

We intend to complete this well in the Pennsylvanian Sand

formation at an approximate depth of 10,000 feet.

CASING PROGRAM

We propose to use the following strings of Casing and to cement them as indicated:

| Size of Hole | Size of Casing | Weight per Foot | New or Second Hand | Depth | Sacks Cement |
|--------------|----------------|-----------------|--------------------|-------|--------------|
| 17-1/2" | 13-3/8" | 48# | New | 330 | 300 |
| 11" | 8-5/8" | 32# | New and Used | 4100 | 300 |
| 7-7/8" | 5-1/2" | 17# | New | 10100 | 300 |

If changes in the above plans become advisable we will notify you immediately.

ADDITIONAL INFORMATION (If recompletion give full details of proposed plan of work.)

Approved _____, 19____
Except as follows:

CEMENT MUST BE CIRCULATED BEHIND

CASING.

OIL CONSERVATION COMMISSION

By _____

Title _____

Sincerely yours,

Texas Crude Oil Company

(Company or Operator)

By

Position

Division Superintendent

Send Communications regarding well to

Name

Texas Crude Oil Company

Address

1201 V & J Tower, Midland, Texas

NEW MEXICO OIL CONSERVATION COMMISSION
WELL LOCATION AND ACREAGE DEDICATION PLAT

FORM C-128
Revised 5/1/57

SEE INSTRUCTIONS FOR COMPLETING THIS FORM ON THE REVERSE SIDE

| | | | | | | |
|--|--|-----------------------------|-------------------------|--|--|-------------------------|
| Operator TEXAS CRUDE OIL COMPANY | | | | SECTION A Lease M 1-50 | | Well No. 1-26 |
| Unit Letter G | Section 26 | Township 13 SOUTH | Range 33 EAST | County LEA | | |
| Actual Footage Location of Well: 1980 feet from the NORTH line and 1980 feet from the EAST line | | | | | | |
| Ground Level Elev. 2209.7 | Producing Formation Permian Sand | | Pool Unit 1 | Dedicated Acreage 1.00 Acres | | |

1. Is the Operator the only owner in the dedicated acreage outlined on the plat below? YES _____ NO _____. ("Owner" means the person who has the right to drill into and to produce from any pool and to appropriate the production either for himself or for himself and another. (65-3-29 (e) NMSA 1935 Comp.)
2. If the answer to question one is "no," have the interests of all the owners been consolidated by communitization agreement or otherwise? YES _____ NO _____. If answer is "yes," Type of Consolidation _____
3. If the answer to question two is "no," list all the owners and their respective interests below:

| Owner | Land Description |
|-------|------------------|
| | |
| | |

SECTION B

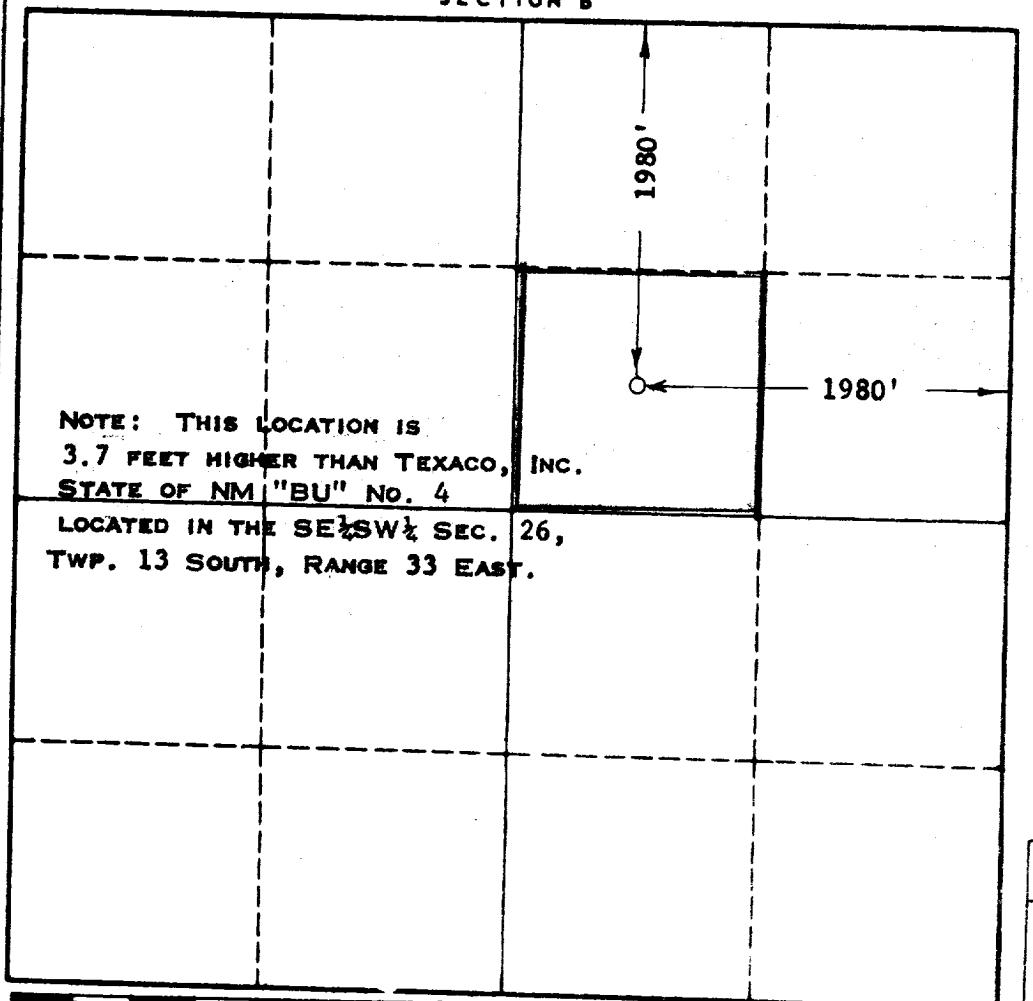

CERTIFICATION

I hereby certify that the information in SECTION A above is true and complete to the best of my knowledge and belief.

Joe R. Howard
Joe R. Howard

Division Superintendent

Texas Crude Oil Company

November 27, 1961

I hereby certify that the location shown on this plat in SECTION B was plotted from field notes of actual surveys made by me or under my supervision, and that the same is true and correct to the best of my knowledge and belief.

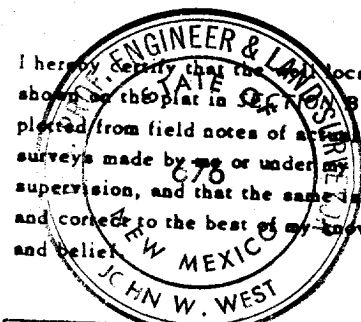

Date Surveyed
11-3-1961
Registered Professional Engineer
and/or Land Surveyor, **JOHN W. WEST**
John W. West
Certificate No.
N.M. - P.E. & L.S. NO. 676

