

NEW MEXICO  
OIL CONSERVATION COMMISSION

Well Location and/or Gas Proration Plat

HOBBS Form C-128  
OIL FIELD OFFICE

Date May 14, 1956

Operator Humble Oil & Refining Company Lease South Four Lakes UNIT

Well No. 2 Section 2 Township 12-S Range 34-E NMPM

Located 1980 Feet From North Line, 1980 Feet From East Line,

Lea County, New Mexico. G. L. Elevation \_\_\_\_\_

Name of Producing Formation Devonian Pool So. Four Lakes Dedicated Acreage 40

(Note: All distances must be from outer boundaries of Section)

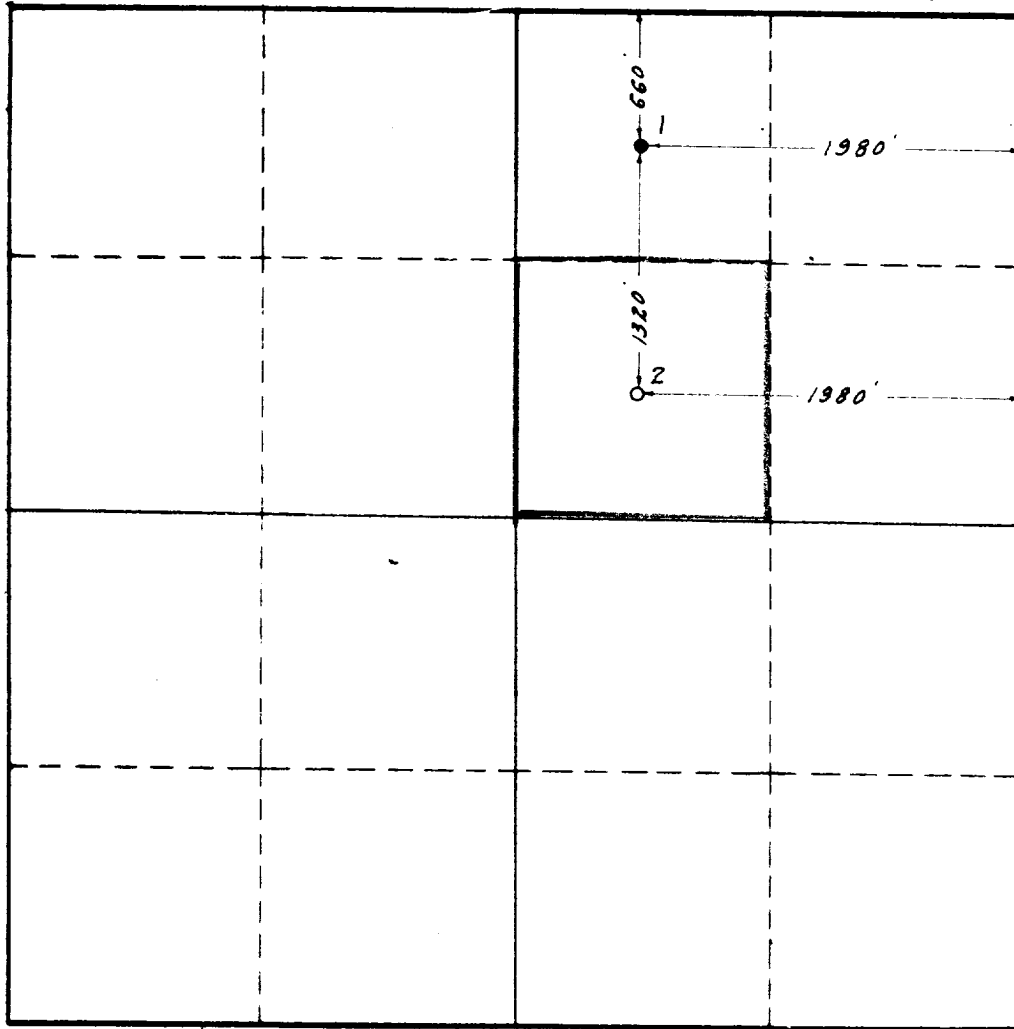

SCALE: 1" = 1000'

1. Is this Well a Dual Comp. ? Yes No \_\_\_\_\_.
2. If the answer to Question 1 is yes, are there any other dually completed wells within the dedicated acreage ? Yes No \_\_\_\_\_.

This is to certify that the above plat was prepared from field notes of actual surveys made by me or under my supervision and that the same are true and correct to the best of my knowledge and belief.

Name J. L. Stenslie  
Position Assistant Division Superintendent  
Representing Humble Oil & Refining Company  
Address Box 1600 Midland, Texas

Date Surveyed May 11, 1956  
E. T. Shahan  
Registered Professional Engineer and/or  
Land Surveyor

Humble Lse. No. 96404-116586-135496-137670

W-A 2131