

30-025-22724  
EAC corrected PER API Book  
30-025-22724

NO. OF COPIES RECEIVED	
DISTRIBUTION	
SANTA FE	
FILE	
U.S.G.S.	
LAND OFFICE	
OPERATOR	

NEW MEXICO OIL CONSERVATION COMMISSION

Form C-401  
Revised 14-65

AUG 21

5a. Indicate Type of Lease 2 10 YEAR <input checked="" type="checkbox"/> FEE <input checked="" type="checkbox"/>
5. State Oil & Gas Lease No. -
7. Unit Agreement Name -
8. Farm or Lease Name Tatum "E"
9. Well No. 1
10. Field and Pool, or Wildcat Wildcat
12. County Lee
19. Proposed Depth 11,000'
19A. Formation Strawn
20. Rotary or C.T. Rotary
21. Elevations (Show whether DF, RT, etc.) Later
21A. Kind & Status Plug. Bond Blanket
21B. Drilling Contractor Later
22. Approx. Date Work will start August 28, 1968

1a. Type of Work DRILL <input checked="" type="checkbox"/> DEEPEN <input type="checkbox"/> PLUG BACK <input type="checkbox"/>	
b. Type of Well OIL WELL <input checked="" type="checkbox"/> GAS WELL <input type="checkbox"/> OTHER <input type="checkbox"/> SINGLE ZONE <input checked="" type="checkbox"/> MULTIPLE ZONE <input type="checkbox"/>	
2. Name of Operator Phillips Petroleum Company	
3. Address of Operator Room B-2, Phillips Bldg., Odessa, Texas	
4. Location of Well UNIT LETTER B LOCATED 660 FEET FROM THE north LINE AND 1980 FEET FROM THE east LINE OF SEC. 15 TWP. 13-S RGE. 34-E NMPM	
23. PROPOSED CASING AND CEMENT PROGRAM	

SIZE OF HOLE	SIZE OF CASING	WEIGHT PER FOOT	SETTING DEPTH	SACKS OF CEMENT	EST. TOP
17-1/2"	13-3/8"	48#	350'	400 sx Class H	Cire to surface
11"	8-5/8"	32#	4350'	400 sx Class H	Cover base salt
7-7/8"	5-1/2"	15.5# & 17#	T.B.	Class H sufficient to cover all productive zones.	

APPROVAL VALID  
IF WORK COMMENCED  
11/22/68

COMMISSION MUST BE FORWARDED  
PRIOR TO RUNNING 1344

IN ABOVE SPACE DESCRIBE PROPOSED PROGRAM: IF PROPOSAL IS TO DEEPEN OR PLUG BACK, GIVE DATA ON PRESENT PRODUCTIVE ZONE AND PROPOSED NEW PRODUCTIVE ZONE. GIVE BLOWOUT PREVENTER PROGRAM, IF ANY.

I hereby certify that the information above is true and complete to the best of my knowledge and belief.

Signed M. J. Mueller Title Associate Reservoir Engineer Date August 20, 1968  
(This space for State Use)

APPROVED BY Leslie A. Clements TITLE \_\_\_\_\_ DATE \_\_\_\_\_  
CONDITIONS OF APPROVAL, IF ANY:



NEW MEXICO OIL CONSERVATION COMMISSION  
WELL LOCATION AND ACREAGE DEDICATION PLAT

Form C-102  
Supersedes C-128  
Effective 1-1-65

All distances must be from the outer boundaries of the Section.

Operator <b>Phillips Petroleum Company</b>			Lease <b>Tatum "E"</b>		Well No. <b>1</b>
Unit Letter	Section <b>15</b>	Township <b>13-S</b>	Range <b>34-E</b>	County <b>Lea</b>	
Actual Footage Location of Well: <b>1980</b> feet from the <b>east</b> line and <b>660</b> feet from the <b>north</b> line					
Ground Level Elev. <b>Later</b>	Producing Formation <b>Strawn</b>		Pool <b>Wildcat</b>		Dedicated Acreage: <b>40</b> Acres

- Outline the acreage dedicated to the subject well by colored pencil or hachure marks on the plat below.
- If more than one lease is dedicated to the well, outline each and identify the ownership thereof (both as to working interest and royalty).
- If more than one lease of different ownership is dedicated to the well, have the interests of all owners been consolidated by communitization, unitization, force-pooling, etc?

☐ Yes ☐ No If answer is "yes," type of consolidation \_\_\_\_\_

If answer is "no," list the owners and tract descriptions which have actually been consolidated. (Use reverse side of this form if necessary.) \_\_\_\_\_

No allowable will be assigned to the well until all interests have been consolidated (by communitization, unitization, forced-pooling, or otherwise) or until a non-standard unit, eliminating such interests, has been approved by the Commission.

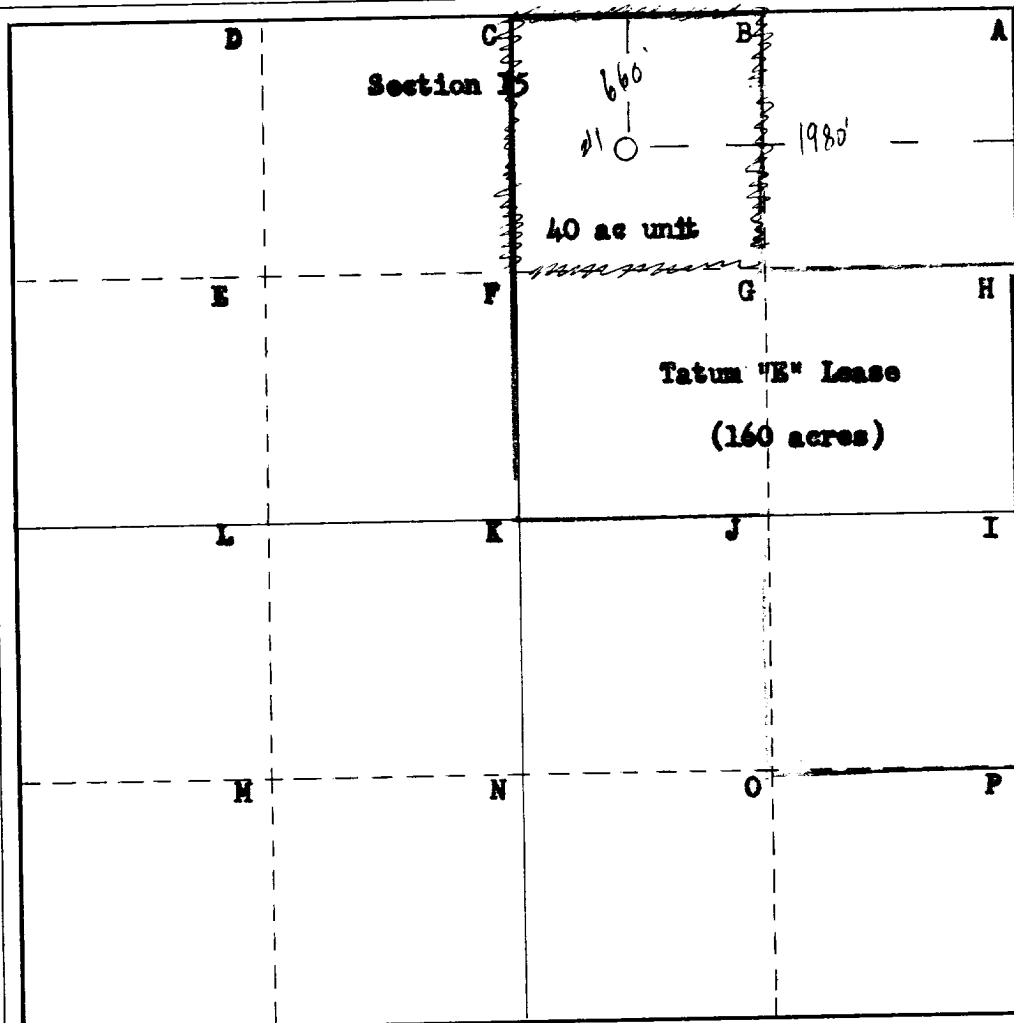

CERTIFICATION

I hereby certify that the information contained herein is true and complete to the best of my knowledge and belief.

Signature: *W.J. Mueller*  
Position: **Associate Reservoir Engineer**

Company: **Phillips Petroleum Company**

Date: **August 20, 1968**

I hereby certify that the well location shown on this plat was plotted from field notes of actual surveys made by me or under my supervision, and that the same is true and correct to the best of my knowledge and belief.

Signature: *Roger L. Leffler*  
Date Surveyed: **August 7, 1968**

Registered Professional Engineer and/or Land Surveyor

Signature: **Roger L. Leffler**

Certificate No.

**4357**

