

DISTRICT I
P.O. Box 1980, Hobbs, NM 88240

DISTRICT II
P.O. Drawer DD, Artesia, NM 88210

DISTRICT III
1000 Rio Brazos Rd., Aztec, NM 87410

OIL CONSERVATION DIVISION
P.O. Box 2088
Santa Fe, New Mexico 87504-2088

WELL API NO. 30-025-00367	
5. Indicate Type of Lease STATE <input checked="" type="checkbox"/> FEE <input type="checkbox"/>	
6. State Oil & Gas Lease No. B-9683	
7. Lease Name or Unit Agreement Name Anderson Ranch Unit	
8. Well No. 17	
9. Pool name or Wildcat Anderson Ranch Wolfcamp	

SUNDRY NOTICES AND REPORTS ON WELLS (DO NOT USE THIS FORM FOR PROPOSALS TO DRILL OR TO DEEPEN OR PLUG BACK TO A DIFFERENT RESERVOIR. USE "APPLICATION FOR PERMIT" (FORM C-101) FOR SUCH PROPOSALS.)	
1. Type of Well: OIL WELL <input checked="" type="checkbox"/> GAS WELL <input type="checkbox"/> OTHER <input type="checkbox"/>	
2. Name of Operator Conoco, Inc.	
3. Address of Operator 10 Desta Dr. Ste 100W, Midland, TX 79705	
4. Well Location Unit Letter <u>R</u> : <u>1980</u> Feet From The <u>South</u> Line and <u>1980</u> Feet From The <u>East</u> Line Section <u>2</u> Township <u>16S</u> Range <u>32E</u> NMPM Lea County	
10. Elevation (Show whether DF, RKB, RT, GR, etc.)	

11. Check Appropriate Box to Indicate Nature of Notice, Report, or Other Data NOTICE OF INTENTION TO: PERFORM REMEDIAL WORK <input type="checkbox"/> PLUG AND ABANDON <input checked="" type="checkbox"/> TEMPORARILY ABANDON <input type="checkbox"/> CHANGE PLANS <input type="checkbox"/> PULL OR ALTER CASING <input type="checkbox"/> OTHER: <input type="checkbox"/>		SUBSEQUENT REPORT OF: REMEDIAL WORK <input type="checkbox"/> ALTERING CASING <input type="checkbox"/> COMMENCE DRILLING OPNS. <input type="checkbox"/> PLUG AND ABANDONMENT <input type="checkbox"/> CASING TEST AND CEMENT JOB <input type="checkbox"/> OTHER: <input type="checkbox"/>	
--	--	---	--

12. Describe Proposed or Completed Operations (Clearly state all pertinent details, and give pertinent dates, including estimated date of starting any proposed work) SEE RULE 1103.

It is proposed to plug and abandon this well by the following procedure:

1. Set a CIBP @ 8855' and spot 25 sxs cement on top.
2. Load hole with gelled brine mud.
3. Spot 25 sxs cement 7435'-7685'.
4. Spot 25 sxs cement 6685'-6935'.
5. Spot 25 sxs cement 5500'-5750'.
6. Perforate 5-1/2" casing at 300' and circulate hole full with 60 sxs cement.
7. Spot 25 sxs cement 1100'-1350'.
8. Perforate 5-1/2" at 300'. Circulate hole full with 60 sxs cement.
9. Install dry hole marker and clean location

I hereby certify that the information above is true and complete to the best of my knowledge and belief.

SIGNATURE Jerry W. Hoover TITLE Sr. Conservation Coordinator DATE 3/13/96
 TYPE OR PRINT NAME Jerry W. Hoover (915) 686-6548 TELEPHONE NO.

(This space for State Use)

ORIGINAL SIGNED BY JERRY SEXTON
 DISTRICT SUPERVISOR

MAR 18 1996

APPROVED BY _____ TITLE _____ DATE _____

CONDITIONS OF APPROVAL, IF ANY:

Elev. = 4278' DF

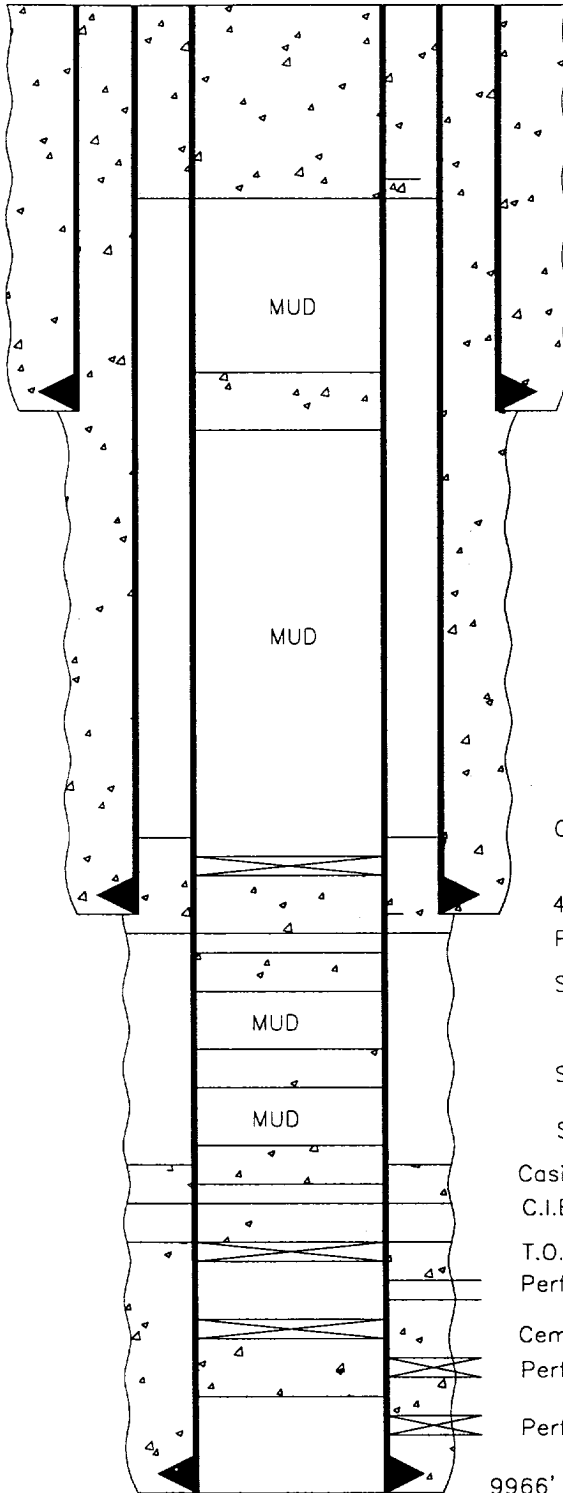

Perforate @ 300' and circulate 60 sxs to surface

Spot 25 sxs 1100'-1350'

617' - 13 3/8" Casing. Cemented w/500 sxs. Circulated.

Cement Retainer @ 4150' Sqz. 100 sxs

4196' - 8 5/8" Casing. Cemented w/2415 sxs. Circulated.

Perforate @ 4250'

Spot 25 sxs 5500'-5750'

Spot 25 sxs 6685'-6935'

Spot 25 sxs 7435'-7685'

Casing Leak @ 8592' Sqz'd w/150 sxs

C.I.B.P. @ 8855' w/25 sxs Cement

T.O.C. @ 8625'

Perfs 8954'–9785'

Cement Retainer @ 9790'

Perfs 9796'-9810' Sqz'd w/75 sxs

Perfs 9850'-68' Sqz'd w/50 sxs

9966' - 5 1/2" Casing. Cemented w/258 sxs.

CONOCO, INC.
Anderson Ranch Unit #17
1980' FSL & 1980' FEL
Sec. 2, T-16S, R-32E
Lea County, NM