

(SUBMIT IN TRIPLICATE)

Land Office Las Cruces

Lease No. L C 059252 R

Unit Lease

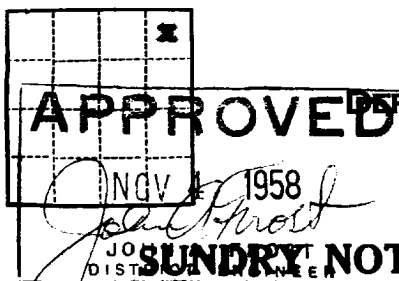

UNITED STATES
DEPARTMENT OF THE INTERIOR
GEOLOGICAL SURVEY

SUNDRY NOTICES AND REPORTS ON WELLS

NOTICE OF INTENTION TO DRILL.....	SUBSEQUENT REPORT OF WATER SHUT-OFF.....	<u>X</u>
NOTICE OF INTENTION TO CHANGE PLANS.....	SUBSEQUENT REPORT OF SHOOTING OR ACIDIZING.....	
NOTICE OF INTENTION TO TEST WATER SHUT-OFF.....	SUBSEQUENT REPORT OF ALTERING CASING.....	
NOTICE OF INTENTION TO RE-DRILL OR REPAIR WELL.....	SUBSEQUENT REPORT OF RE-DRILLING OR REPAIR.....	
NOTICE OF INTENTION TO SHOOT OR ACIDIZE.....	SUBSEQUENT REPORT OF ABANDONMENT.....	
NOTICE OF INTENTION TO PULL OR ALTER CASING.....	SUPPLEMENTARY WELL HISTORY.....	
NOTICE OF INTENTION TO ABANDON WELL.....		

(INDICATE ABOVE BY CHECK MARK NATURE OF REPORT, NOTICE, OR OTHER DATA)

John B

October 29, 1958

Well No. 7 is located 660 ft. from (N) line and 660 ft. from (E) line of sec. 24

NE 1/4 Section 24 175 32E NMPN
(1/4 Sec. and Sec. No.) (Twp.) (Range) (Meridian)

Maljamar Lee New Mexico
(Field) (County or Subdivision) (State or Territory)

The elevation of the derrick floor above sea level is 4106 ft.

DETAILS OF WORK

(State names of and expected depths to objective sands; show sizes, weights, and lengths of proposed casings; indicate mudding jobs, cementing points, and all other important proposed work)

Spudded 7:30 P.M. 10-25-58. Drilled 15" hole to 177 feet in Red Bed. Ran 10 3/4" casing to 175 feet and cemented with 175 sacks regular cement. Cement circulated to surface. Plug down 1:45 A.M. 10-26-58. WOC 24 hours and pressure tested casing with 600# for 30 minutes, test O.K. Drilled out plug with 7 7/8" bit.

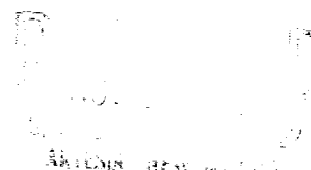

I understand that this plan of work must receive approval in writing by the Geological Survey before operations may be commenced.

Company Drilling & Exploration Company, Inc.

Address Box 2075

Hobbs, New Mexico

By D. C. Wells

Title Division Production Superintendent