

UNITED STATES  
DEPARTMENT OF THE INTERIOR  
BUREAU OF LAND MANAGEMENT

N.M. Oil Cons. Division  
P.O. Box 1980  
Hobbs, NM 88241

APPROVED  
Budget Bureau No. 1004-0135  
Expires: March 31, 1993  
Lease Designation and Serial No.  
LC 029410A

**SUNDRY NOTICES AND REPORTS ON WELLS**

Do not use this form for proposals to drill or to deepen or reentry to a different reservoir.  
Use "APPLICATION FOR PERMIT -" for such proposals

**SUBMIT IN TRIPLICATE**

1. Type of Well <input checked="" type="checkbox"/> Oil Well <input type="checkbox"/> Gas Well <input type="checkbox"/> INJECTION Other	6. If Indian, Allottee or Tribe Name
2. Name of Operator CONOCO, INC.	8. Name of lease & well MCA Unit Well #211
3. Address and telephone no. 10 Desta Dr., Suite 100W, Midland, Texas 79705-4500, 915 686-5424    915 684-6381	9. API# 30 025 00763
4. Location of Well (Footage, Sec., T., R., M., or Survey Description) Surface: 660' FSL & 660' FEL TD: Sec 29, T17S, R32E, Unit Letter P	10. Field and Pool, or Exploratory Area Maljamar Grayburg San Andres
	11. County or Parish, State Lea, NM

12. CHECK APPROPRIATE BOX(es) TO INDICATE NATURE OF NOTICE, REPORT, OR OTHER DATA

TYPE OF SUBMISSION	TYPE OF ACTION
<input type="checkbox"/> Notice of Intent	<input type="checkbox"/> Abandonment
<input checked="" type="checkbox"/> Subsequent Report	<input type="checkbox"/> Recompletion
<input type="checkbox"/> Final Abandonment Notice	<input type="checkbox"/> Plugging Back
	<input type="checkbox"/> Casing Repair
	<input type="checkbox"/> Altering Casing
	<input checked="" type="checkbox"/> Check tubing & casing integrity test
	<input type="checkbox"/> Change of Plans
	<input type="checkbox"/> New Construction
	<input type="checkbox"/> Non-Routine Fracturing
	<input type="checkbox"/> Water Shut-Off
	<input type="checkbox"/> Conversion to Injection
	<input type="checkbox"/> Dispose Water

(Note: Report results of multiple completion on Well Completion or Recompletion Report and Log form.)

13. Describe Proposed or Completed Operations (Clearly state all pertinent details, and give pertinent dates, including estimated date of starting any proposed work. If well is directionally drilled, give subsurface locations and measured and true vertical depths for all markers and zones pertinent to this work.)

6-22-98: MIRU. SION.  
6-23-98: Removed wellhead, installed new wellhead & BOP, rigged up scan-a-log, inspected tubing out of hole. Rigged down scan-a-log, SION.  
6-24-98: RIH, circulated packer fluid, latched on to packer, removed BOP & installed wellhead, rigged up pump truck & ran casing integrity test. Removed wellhead & installed BOP, released on/off tool & POOH w/tubing, SION.  
6-25-98: Rigged up hydro-tester, RIH hydrotesting tubing to 5000#. Rigged down. Latched on to packer removed BOP & installed wellhead, rigged up pump truck, ran casing integrity test - good test.  
6-29-98: Put well on injection.

RECORDED FOR RECORD  
APR 28 1998  
BLM (ORIG. SGD.) GARY GOURLEY

14. I hereby certify that the foregoing is true and correct

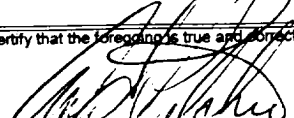
Signed:  Title: Ann E. Ritchie, REGULATORY AGENT Date: 7-31-98

(This space for Federal or State office use)

Approved by: \_\_\_\_\_ Title: \_\_\_\_\_ Date: \_\_\_\_\_  
Conditions of approval, if any:

Title 18 U.S.C. Section 1001, makes it a crime for any person knowingly and willfully to make to any department or agency of the United States any false, fictitious or fraudulent statements or representations as to any matter within its jurisdiction.

\*See instruction on Reverse Side

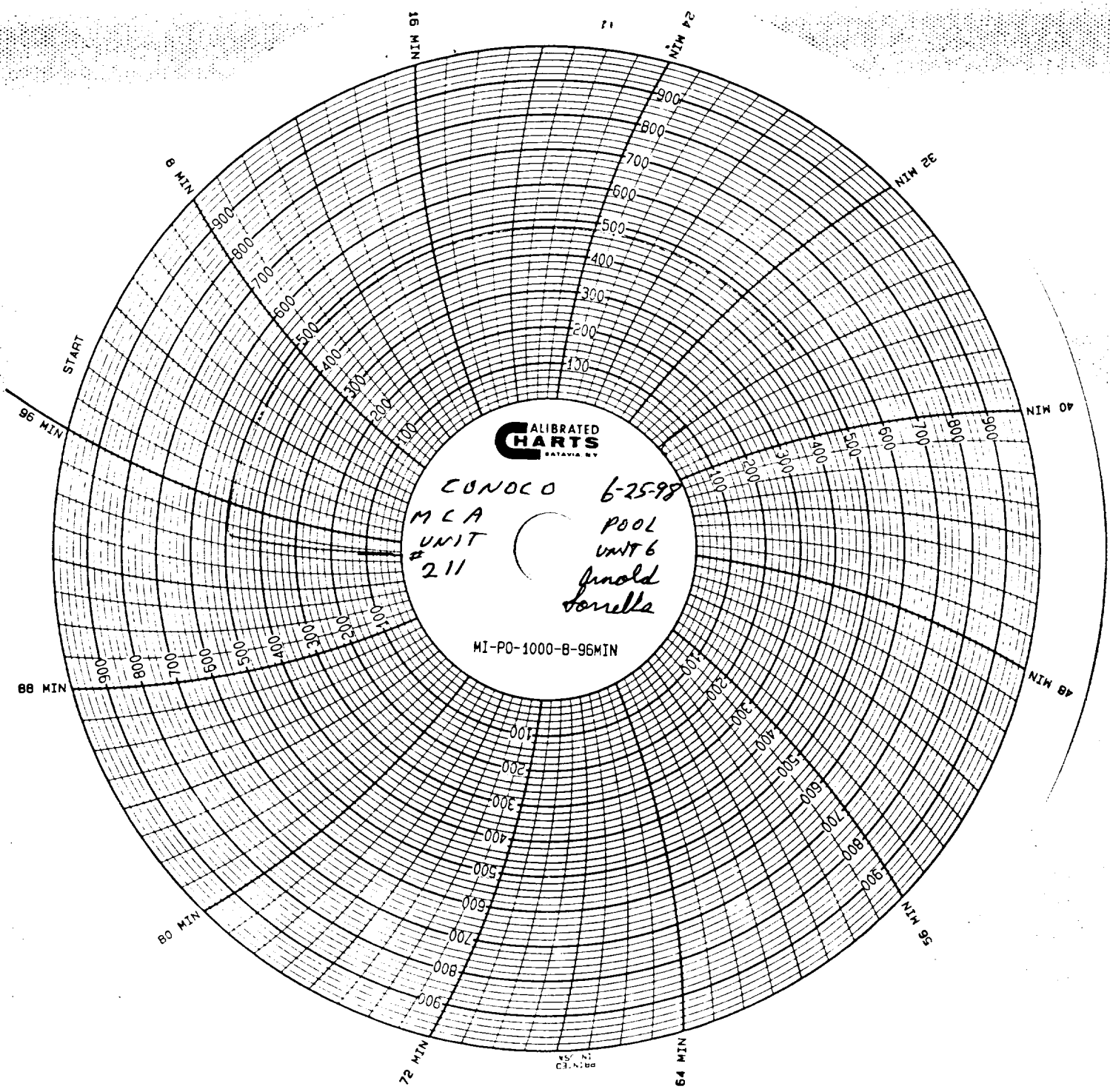

6-25-98

CONOCO

MCA 211

UNIT LETTER "P"

SEC. 29-T175-R32E

POOL

UNIT 6

Arnold Sorrells

Arnold Sorrells