

RECEIVED	
DISTRIBUTION	
U.S.S.	
LAND OFFICE	
TRANSPORTER	OIL
	GAS
PRODUCTION OFFICE	
OPERATOR	

NEW MEXICO OIL CONSERVATION COMMISSION WELL LOCATION AND ACREAGE DEDICATION PLAT

FORM C-128
Revised 5/1/57

SECTION A

Operator The Atlantic Refining Company, et al.		Lease F.B. Graham, et al.		Well No. 1
Unit Letter C	Section 15	Township 15 South	Range 20 East	County Lea.
Actual Footage Location of Well: 660 feet from the South line and 1000 feet from the East line				
Ground Level Elev. 3740'	Producing Formation Devonian	Pool Medicine Rock	Dedicated Acreage: 80.05 Acres	

1. Is the Operator the only owner in the dedicated acreage outlined on the plat below? YES _____ NO X. ("Owner" means the person who has the right to drill into and to produce from any pool and to appropriate the production either for himself or for himself and another. (65-3-29 (e) NMSA 1935 Comp.)
2. If the answer to question one is "no," have the interests of all the owners been consolidated by communitization agreement or otherwise? YES X NO _____. If answer is "yes," Type of Consolidation Letter Agreement with Texas Company.
3. If the answer to question two is "no," list all the owners and their respective interests below:

Owner	Land Description

SECTION B

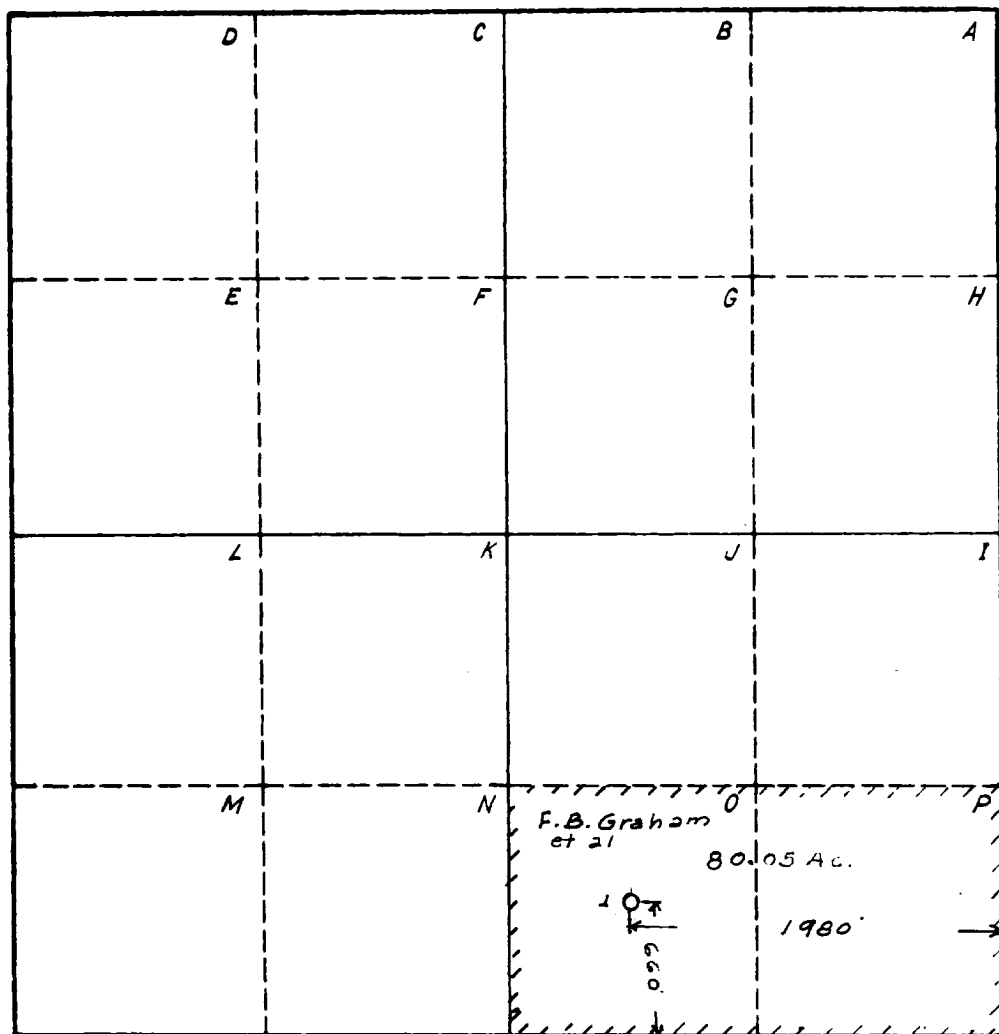

CERTIFICATION

I hereby certify that the information in SECTION A above is true and complete to the best of my knowledge and belief.

Name <i>A. D. Krasin</i>
Position Prod. & Drilling Supt.
Company The Atlantic Refining Co.
Date September 24, 1962

I hereby certify that the well location shown on the plat in SECTION B was plotted from field notes of actual surveys made by me or under my supervision, and that the same is true and correct to the best of my knowledge and belief.

Date Surveyed Nov 7, 1962
Paul W. Wiseman, Regional Surveyor The Atlantic Refining Company
<i>Paul W. Wiseman</i>
PA 10-1017

0 330 660 990 1320 1650 1980 2310 2640 2000 1500 1000 500 0