

NEW MEXICO
OIL CONSERVATION COMMISSION

Form C-128

Well Location and/or Gas Proration Plat

Date FEB 16, 1956

Operator SIGNAL OIL & GAS CO. Lease GULF STATE

Well No. 2 Section 4 Township 16S Range 38E NMPM

Located 3706.56 Feet From NORTH Line, 660 Feet From WEST Line,

12A

County, New Mexico. G. L. Elevation 3752.9

Name of Producing Formation Devonian Pool Undesignated Dedicated Acreage _____

(Note: All distances must be from outer boundaries of Section)

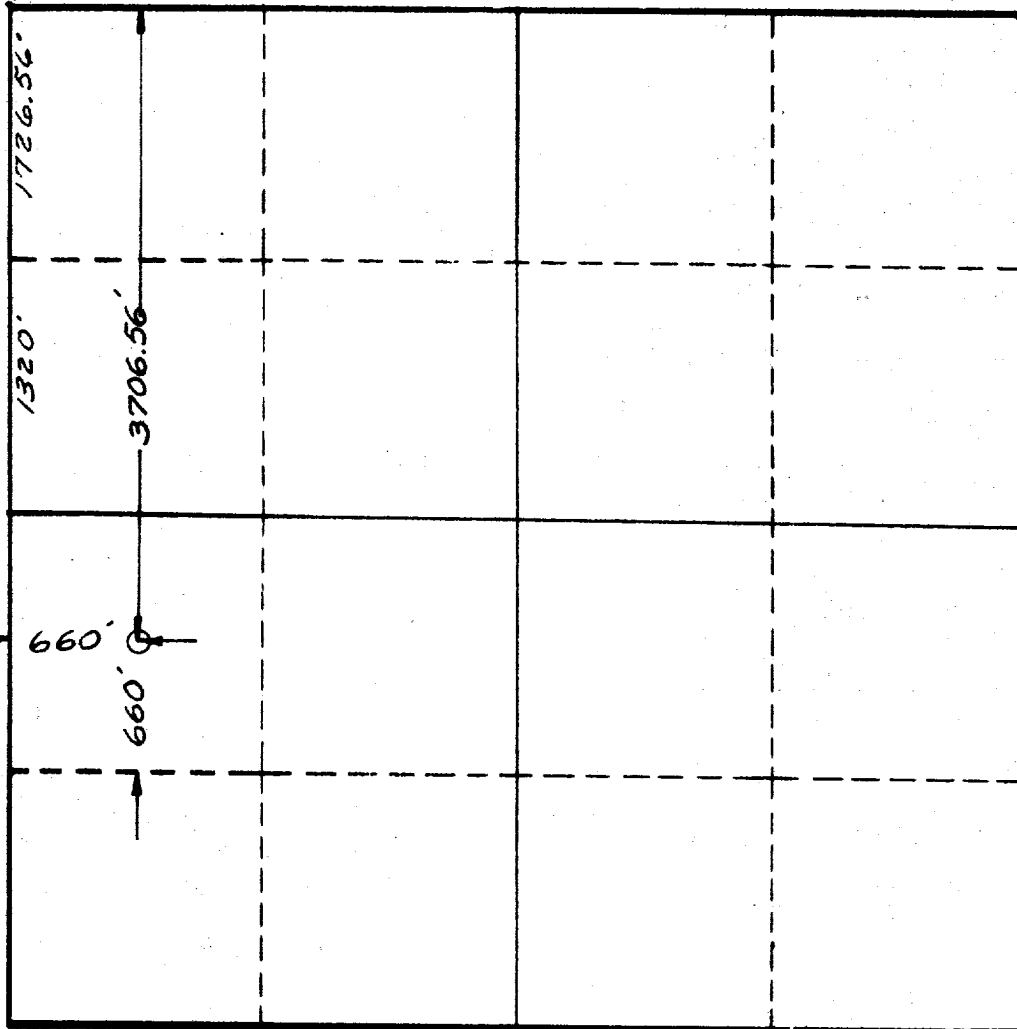

SCALE: 1"=1600'

1. Is this Well a Dual Comp.? Yes ___ No ___.
2. If the answer to Question 1 is yes, are there any other dually completed wells within the dedicated acreage? Yes ___ No no

This is to certify that the above plat was prepared from field notes of actual surveys made by me or under my supervision and that the same are true and correct to the best of my knowledge and belief.

Name R. G. Vlack
Position Surveyor
Representing Signal Oil and Gas Company
Address 2001 Pecos St. N.W. Albuquerque, N.M.

Date Surveyed FEB 13, 1956
John W. West
Registered Professional Engineer and/or Land Surveyor