

NO. OF COPIES RECEIVED	
DISTRIBUTION	
SANTA FE	
FILE	
U.S.G.S.	
LAND OFFICE	
OPERATOR	

NEW MEXICO OIL CONSERVATION COMMISSION

Form C-103
Supersedes Old
C-102 and C-103
Effective 1-1-65

5a. Indicate Type of Lease	
State <input type="checkbox"/>	Fee <input checked="" type="checkbox"/>
5. State Oil & Gas Lease No.	

SUNDRY NOTICES AND REPORTS ON WELLS

(DO NOT USE THIS FORM FOR PROPOSALS TO DRILL OR TO DEEPEN OR PLUG BACK TO A DIFFERENT RESERVOIR. USE "APPLICATION FOR PERMIT -" (FORM C-101) FOR SUCH PROPOSALS.)

1. OIL WELL <input checked="" type="checkbox"/> GAS WELL <input type="checkbox"/> OTHER- <input type="checkbox"/>		7. Unit Agreement Name
2. Name of Operator Tom Brown, Inc.		8. Farm or Lease Name Montieth "21"
3. Address of Operator P. O. Box 5706, Midland, Texas 79701		9. Well No. 1
4. Location of Well UNIT LETTER N 660 FEET FROM THE South LINE AND 1980 FEET FROM THE West LINE, SECTION 21 TOWNSHIP 16-S RANGE 37E NMPM.		10. Field and Pool, or Wildcat NE Lovington Penn
15. Elevation (Show whether DF, RT, GR, etc.) 3796.2 GL		12. County Lea

Check Appropriate Box To Indicate Nature of Notice, Report or Other Data

NOTICE OF INTENTION TO:

PERFORM REMEDIAL WORK ☐
TEMPORARILY ABANDON ☐
PULL OR ALTER CASING ☐
OTHER ☐

PLUG AND ABANDON ☐
CHANGE PLANS ☐
OTHER ☐

SUBSEQUENT REPORT OF:

REMEDIAL WORK ☐
COMMENCE DRILLING OPNS. ☐
CASING TEST AND CEMENT JOB ☒
OTHER ☐

17. Describe Proposed or Completed Operations (Clearly state all pertinent details, and give pertinent dates, including estimated date of starting any proposed work) SEE RULE 1103.

Drilled to 4407, set 8 5/8" @ 4407. No joints? Not + Grade?
Cemented with 200 sxs. Class C 50-50 posmix, 150 Class C 2% cc.
Plug down @ 8:30 AM, 12-11-72.
WOC 16 hrs.
Pressured up with 1000#, Held OK.

18. I hereby certify that the information above is true and complete to the best of my knowledge and belief.

SIGNED John H. Oliver TITLE Vice President Production DATE 12-14-72

APPROVED BY Joe D. Ramey TITLE Dist. I, Supv. DATE DEC 18 1972

CONDITIONS OF APPROVAL, IF ANY:

RECEIVED

1 1 76

O.L. CONSERVATION, INC.
BOSTON, MA.

NO. OF COPIES RECEIVED	
DISTRIBUTION	
SANTA FE	
FILE	
U.S.G.S.	
LAND OFFICE	
OPERATOR	

NEW MEXICO OIL CONSERVATION COMMISSION

Form C-103
Supersedes Old
C-102 and C-103
Effective 1-1-65

5a. Indicate Type of Lease	
State <input type="checkbox"/>	Fee <input checked="" type="checkbox"/>
5. State Oil & Gas Lease No.	

SUNDRY NOTICES AND REPORTS ON WELLS

(DO NOT USE THIS FORM FOR PROPOSALS TO DRILL OR TO DEEPEN OR PLUG BACK TO A DIFFERENT RESERVOIR.
USE "APPLICATION FOR PERMIT --" (FORM C-101) FOR SUCH PROPOSALS.)

1. OIL WELL <input checked="" type="checkbox"/> GAS WELL <input type="checkbox"/> OTHER- <input type="checkbox"/>	7. Unit Agreement Name
2. Name of Operator Tom Brown, Inc.	8. Farm or Lease Name Montieth "21"
3. Address of Operator P. O. Box 5706, Midland, Texas 79701	9. Well No. 1
4. Location of Well UNIT LETTER <u>N</u> <u>660</u> FEET FROM THE <u>South</u> LINE AND <u>1980</u> FEET FROM THE <u>West</u> LINE, SECTION <u>21</u> TOWNSHIP <u>16-S</u> RANGE <u>37E</u> NMPM.	10. Field and Pool, or Wildcat NE Lovington Penn
15. Elevation (Show whether DF, RT, GR, etc.) 3796.2 GL	12. County Lea

16.

Check Appropriate Box To Indicate Nature of Notice, Report or Other Data

NOTICE OF INTENTION TO:

PERFORM REMEDIAL WORK <input type="checkbox"/>	PLUG AND ABANDON <input type="checkbox"/>
TEMPORARILY ABANDON <input type="checkbox"/>	CHANGE PLANS <input type="checkbox"/>
PULL OR ALTER CASING <input type="checkbox"/>	OTHER <input type="checkbox"/>

SUBSEQUENT REPORT OF:

REMEDIAL WORK <input type="checkbox"/>	ALTERING CASING <input type="checkbox"/>
COMMENCE DRILLING OPNS. <input type="checkbox"/>	PLUG AND ABANDONMENT <input type="checkbox"/>
CASING TEST AND CEMENT JOBS <input checked="" type="checkbox"/>	OTHER <input type="checkbox"/>

17. Describe Proposed or Completed Operations (Clearly state all pertinent details, and give pertinent dates, including estimated date of starting any proposed work) SEE RULE 1103.

Spudded 10:00 AM 12-4-72

Drilled to 400' (17 1/2" hole)

Ran Jts. 12 3/4 casing. Set @ 400'

Cemented with 225 sxs. class H 3% cc

W/ 1/2# Flocele plus 200 sxs. class H 3% cc

Plug down 5:45 PM 12-4-72

Cement circulated.

WOC 12 hrs

Tested pipe to 1000 PSI.

17 hrs min WOC time

18. I hereby certify that the information above is true and complete to the best of my knowledge and belief.

SIGNED <u>John H. Oliver</u>	TITLE <u>Vice President Production</u>	DATE <u>12-14-72</u>
Orig. Signed by Joe D. Ramey Dist. I, Supv.		
APPROVED BY <u></u>	TITLE <u></u>	DATE <u>DEC 18 1972</u>
CONDITIONS OF APPROVAL, IF ANY:		

RECEIVED

1 1972

OIL CONSERVATION COMM.
HOBBS, N. M.

NO. OF COPIES RECEIVED		
DISTRIBUTION		
SANTA FE		
FILE		
U.S.G.S.		
LAND OFFICE		
OPERATOR		

NEW MEXICO OIL CONSERVATION COMMISSION

Form C-101
Revised 1-1-65

5A. Indicate Type of Lease	
STATE <input type="checkbox"/>	FEE <input checked="" type="checkbox"/>

5. State Oil & Gas Lease No.

APPLICATION FOR PERMIT TO DRILL, DEEPEN, OR PLUG BACK

1a. Type of Work			7. Unit Agreement Name		
b. Type of Well OIL WELL <input checked="" type="checkbox"/> GAS WELL <input type="checkbox"/> OTHER <input type="checkbox"/> DRILL <input checked="" type="checkbox"/> DEEPEN <input type="checkbox"/> PLUG BACK <input type="checkbox"/> SINGLE ZONE <input type="checkbox"/> MULTIPLE ZONE <input type="checkbox"/>			8. Farm or Lease Name Montieth "21"		
2. Name of Operator Tom Brown, Inc.			9. Well No. 1		
3. Address of Operator P. O. Box 5706, Midland, Texas 79701			10. Field and Pool, or Wildcat UNDESIGNATED		
4. Location of Well UNIT LETTER N LOCATED 660 FEET FROM THE South LINE AND 1980 FEET FROM THE West LINE OF SEC. 21 TWP. 16-S RGE. 37-E NMPM			12. County Lea		
19. Proposed Depth 12,000			19A. Formation Atoka		20. Rotary or C.T. Rotary
21. Elevations (Show whether DE, RT, etc.) 3796.2 GL		21A. Kind & Status Plug. Bond Blanket	21B. Drilling Contractor Ard Drilling Co.		22. Approx. Date Work will start Upon approval C-101

23.

PROPOSED CASING AND CEMENT PROGRAM

SIZE OF HOLE	SIZE OF CASING	WEIGHT PER FOOT	SETTING DEPTH	SACKS OF CEMENT	EST. TOP
17 1/2 "	12 3/4 "	48#	350	300	Circulate
11 "	8 5/8 "	24# & 32#	4500	350	3500 Est.
7 7/8 "	5 1/2 "	17# & 20#	12,000	650	10,000 Est.

APPROVAL VALID
FOR 90 DAYS UNLESS
DRILLING COMMENCED;

EXPIRES 3-4-73

IN ABOVE SPACE DESCRIBE PROPOSED PROGRAM: IF PROPOSAL IS TO DEEPEN OR PLUG BACK, GIVE DATA ON PRESENT PRODUCTIVE ZONE AND PROPOSED NEW PRODUCTIVE ZONE. GIVE BLOWOUT PREVENTER PROGRAM, IF ANY.

I hereby certify that the information above is true and complete to the best of my knowledge and belief.

Signed R. J. De Paul Title Vice President Date November 27, 1972

(This space for State Use)

APPROVED BY [Signature] TITLE SUPERVISOR DISTRICT I DATE DEC 4 1972
CONDITIONS OF APPROVAL, IF ANY:

RECEIVED

NOV 28 1972

OIL CONSERVATION COMM.
HOBBS, N. M.

NEW MEXICO OIL CONSERVATION COMMISSION
WELL LOCATION AND ACREAGE DEDICATION PL

Form C-102
Supersedes C-128
Effective 1-1-65

All distances must be from the outer boundaries of the Section

Operator TOM BROWN, INC.			Lease MONTIETH 21		Well No. 1
Unit Letter N	Section 21	Township 16 SOUTH	Range 37 EAST	County LEA	
Actual Footage Location of Well: 660 feet from the SOUTH line and 1980 feet from the WEST line					
Ground Level Elev. 3796.2	Producing Formation ATOKA		Pool UNDESIGNATED	Dedicated Acreage: 80 Acres	

1. Outline the acreage dedicated to the subject well by colored pencil or hatchure marks on the plat below.
2. If more than one lease is dedicated to the well, outline each and identify the ownership thereof (both as to working interest and royalty).
3. If more than one lease of different ownership is dedicated to the well, have the interests of all owners been consolidated by communitization, unitization, force-pooling, etc?

☐ Yes ☐ No If answer is "yes," type of consolidation _____

If answer is "no," list the owners and tract descriptions which have actually been consolidated. (Use reverse side of this form if necessary.) _____

No allowable will be assigned to the well until all interests have been consolidated (by communitization, unitization, forced-pooling, or otherwise) or until a non-standard unit, eliminating such interests, has been approved by the Commission.

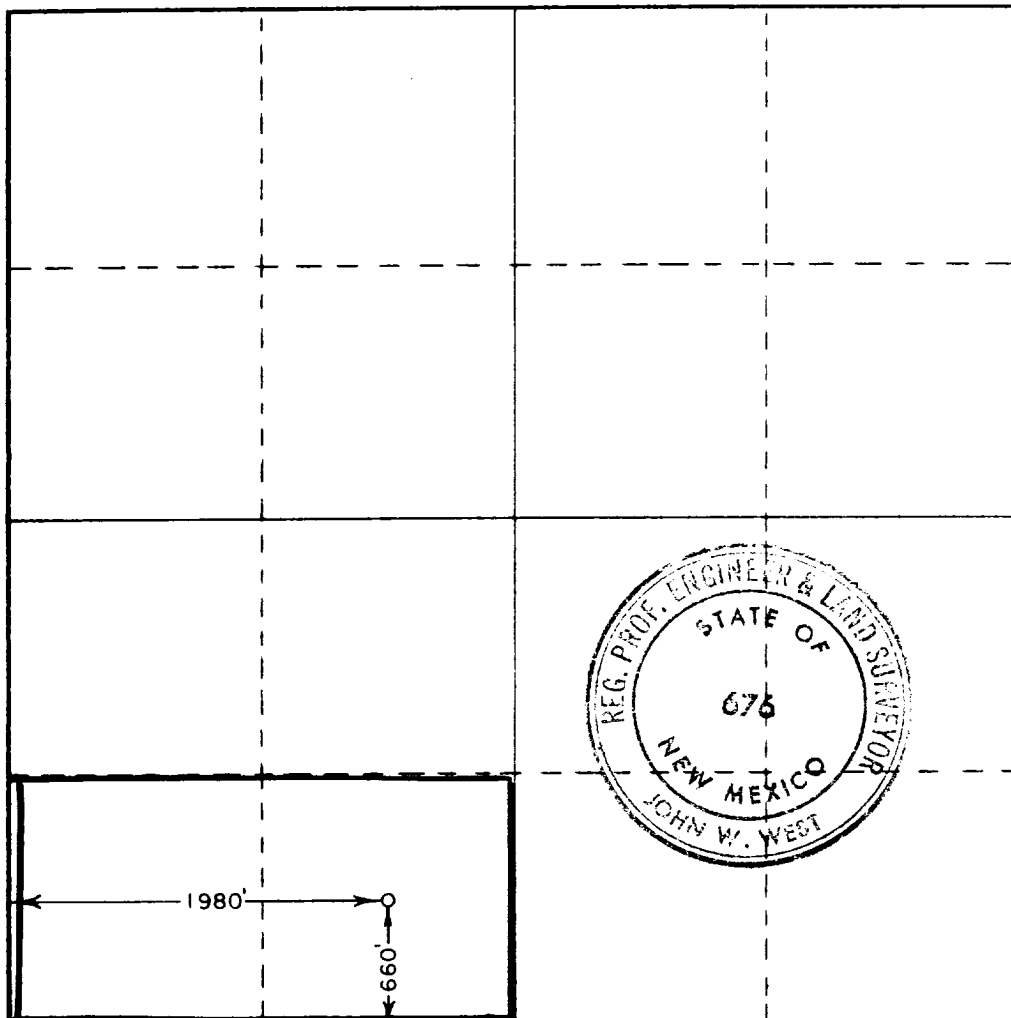

CERTIFICATION

I hereby certify that the information contained herein is true and complete to the best of my knowledge and belief.

Name
John W. West

Position
AGENT

Company
TOM BROWN, INC.

Date
11-27-1972

I hereby certify that the well location shown on this plat was plotted from field notes of actual surveys made by me or under my supervision, and that the same is true and correct to the best of my knowledge and belief.

Date Surveyed
NOVEMBER 23, 1972

Registered Professional Engineer and/or Land Surveyor

John W. West
Certificate No. **676**

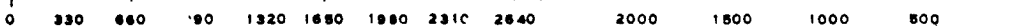

RECEIVED

11 20 1972

OIL CONSERVATION COMM.
HERBS. N. M.

RECEIVED

OIL CONSERVATION COMM.
HERBS. N. M.