

NEW MEXICO OIL CONSERVATION COMMISSION
Santa Fe, New Mexico

NOTICE OF INTENTION TO DRILL

Notice must be given to the Oil Conservation Commission or its proper agent and approval obtained before drilling begins. If changes in the proposed plan are considered advisable, a copy of this notice showing such changes will be returned to the sender. Submit this notice in triplicate. One copy will be returned following approval. See additional instructions in Rules and Regulations of the Commission.

Odessa, Texas.

May 27, 1937.

OIL CONSERVATION COMMISSION,
 Santa Fe, New Mexico

Place

Date

Gentlemen:

You are hereby notified that it is our intention to commence the drilling of a well to be known as _____
Magnolia Petroleum Company STATE-BRIDGES

Company or Operator _____ Well No. **2** in _____
 of Sec. **14**, T. **17S**, R. **31E**, N. M. P. M., _____ Field, **Lea** County.

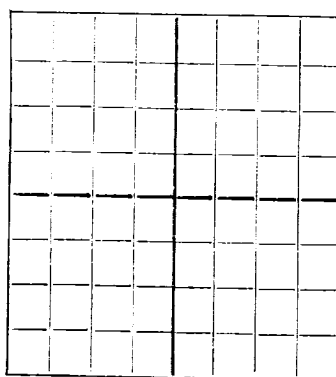

AREA 640 ACRES
 LOCATE WELL CORRECTLY

The well is **660** feet [N.] [S.] of the **south** line and **1980** feet
 [E.] [W.] of the **east** line of **SW¹, SE¹, Sec 14-17S-31E**

(Give location from section or other legal subdivision lines. Cross out wrong directions.)

If state land the oil and gas lease is No. _____ Assignment No. _____

If patented land the owner is _____

Address _____

If government land the permittee is **State of New Mexico**

Address **Santa Fe, New Mexico**

The lessee is **Magnolia Petroleum Company**

Address **Box 900, Dallas, Texas.**

We propose to drill well with drilling equipment as follows: **Rotary tools to top of salt, then cable tools to bottom**

The status of a bond for this well in conformance with Rule 39 of the General Rules and Regulations of the Commission is as follows: **Financial statement of Company filed with Commission and in First Judicial District of New Mexico.**

We propose to use the following strings of casing and to land or cement them as indicated:

Size of Hole	Size of Casing	Weight Per Foot	New or Second Hand	Depth	Landed or Cemented	Sacks Cement
17	13-3/8	54#	New	60	Landed	None
13	10-3/4	40#	New	1850	Cemented	490
8	7	24	New	4400	Cemented	550

If changes in the above plan become advisable we will notify you before cementing or landing casing. We estimate that the first productive oil or gas sand should occur at a depth of about **4900** feet.

Additional information:

Approved 5/31, 1937
 except as follows:

Sincerely yours,

MAGNOLIA PETROLEUM COMPANY

Company or Operator

By

Position

Send communication regarding well to

Name **Magnolia Petroleum Co.,**

Address **Box 337, Odessa, Texas.**

OIL CONSERVATION COMMISSION,

By

Title

Oil

DUPLICATE

MAY 31 1937

Supt.

Magnolia Petroleum Company

PRODUCING DEPARTMENT

Location made

May 27

1937

State - Bridges

Well No. 2

Lea

District

Lease NM-569, acres 5281.38 Sec. 14, T 17 S, R 34 E

District
Township

Lea

County,

New Mexico

Scale

1" = 800'

N

S

E

W

R 34 E

State - Bridges

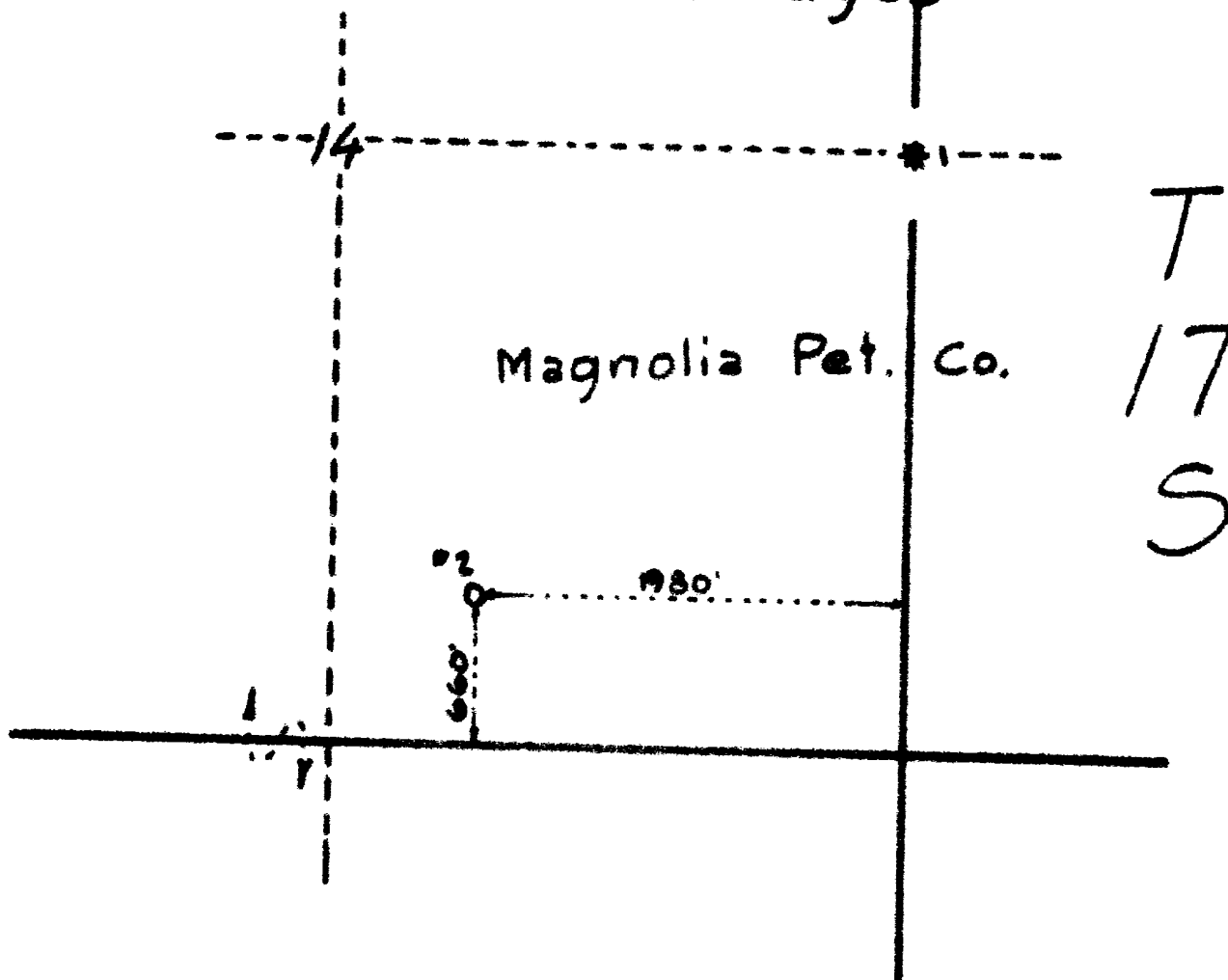

Reserve None

Special instructions

Location changed on account of

Date work is commenced

198

Supt.

Location approved by

Plat made by

Ben C. Johnson

Magnolia Petroleum Company
PRODUCING DEPARTMENT

Location for Well No. _____

File No. _____