

DISTRICT I
P.O. Box 1980, Hobbs, NM 88240

DISTRICT II
P.O. Drawer DD, Artesia, NM 88210

DISTRICT III
1000 Rio Brazos Rd., Aztec, NM 87410

OIL CONSERVATION DIVISION
310 Old Santa Fe Trail, Room 206
Santa Fe, New Mexico 87503

WELL API NO. 30-025-02328
5. Indicate Type of Lease STATE <input checked="" type="checkbox"/> FEE <input type="checkbox"/>
6. State Oil & Gas Lease No. LG-3406
7. Lease Name or Unit Agreement Name Central EK Queen Unit
8. Well No. 001
9. Pool name or Wildcat EK Yates-SR-Queen
10. Elevation (Show whether DF, RKB, RT, GR, etc.) 4080' DF

SUNDRY NOTICES AND REPORTS ON WELLS
(DO NOT USE THIS FORM FOR PROPOSALS TO DRILL OR TO DEEPEN OR PLUG BACK TO A DIFFERENT RESERVOIR. USE "APPLICATION FOR PERMIT" (FORM C-101) FOR SUCH PROPOSALS.)

1. Type of Well: OIL WELL <input type="checkbox"/> GAS WELL <input type="checkbox"/> OTHER Water Injection
2. Name of Operator Seely Oil Company
3. Address of Operator 815 W. 10th St., Fort Worth, Tx. 76102
4. Well Location Unit Letter <u>D</u> : <u>660</u> Feet From The <u>North</u> Line and <u>661.5</u> Feet From The <u>West</u> Line Section <u>17</u> Township <u>18S</u> Range <u>34E</u> NMPM Lea County
10. Elevation (Show whether DF, RKB, RT, GR, etc.) 4080' DF

11. Check Appropriate Box to Indicate Nature of Notice, Report, or Other Data

NOTICE OF INTENTION TO:	SUBSEQUENT REPORT OF:
PERFORM REMEDIAL WORK <input type="checkbox"/>	REMEDIAL WORK <input type="checkbox"/>
TEMPORARILY ABANDON <input type="checkbox"/>	ALTERING CASING <input type="checkbox"/>
PULL OR ALTER CASING <input type="checkbox"/>	COMMENCE DRILLING OPNS. <input type="checkbox"/>
OTHER: <input type="checkbox"/>	PLUG AND ABANDONMENT <input type="checkbox"/>
	CASING TEST AND CEMENT JOB <input type="checkbox"/>
	OTHER: Convert to Water Injection <input checked="" type="checkbox"/>

12. Describe Proposed or Completed Operations (Clearly state all pertinent details, and give pertinent dates, including estimated date of starting any proposed work) SEE RULE 1103.

140 jts. of 2-3/8" Salta lined tbg. has been run with a plastic lined AD-I pkr. Pkr. set @ 4391' RKB. Annulus was loaded with pkr. fluid & tested to 400 psi (chart enclosed).

Seely Oil Company respectfully requests permission to begin injection.

Handwritten notes:
L 5-16-00
OK

I hereby certify that the information above is true and complete to the best of my knowledge and belief.

SIGNATURE David L. Henderson TITLE Petroleum Engineer DATE 5/31/00

TYPE OR PRINT NAME David L. Henderson TELEPHONE NO. 817/332-1377

(This space for State Use)

APPROVED BY _____ TITLE _____ DATE _____

CONDITIONS OF APPROVAL, IF ANY:

ICNS

PRINTED IN U.S.A. ©

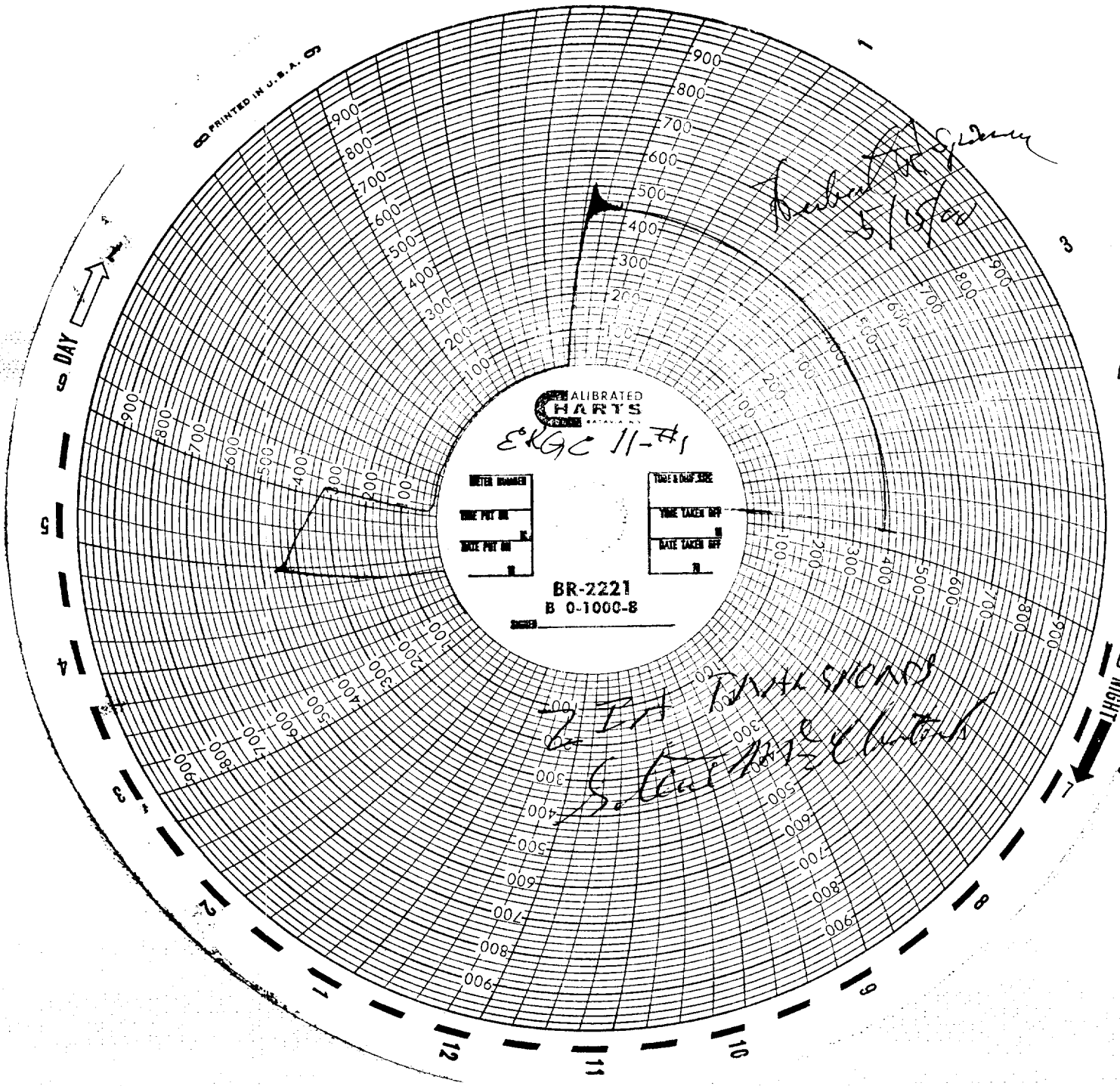

CALIBRATED
HARTS

EXGC 11-71

METER NUMBER

TIME PUT ON

DATE PUT ON

TIME & DATE SERE

TIME TAKEN OFF

DATE TAKEN OFF

BR-2221
B 0-1000-B

*2 1/2 IN TOTAL SPINDS
Set on base of meter*

Handwritten signature