

Submit 3 copies
Appropriate
District Office

State of New Mexico
Energy, Minerals and Natural Resources Department

Form C-103
Revised 1-1-89

DISTRICT I

P.O. Box 1980, Hobbs, NM 88240

DISTRICT II

P.O. Box Drawer DD, Artesia, NM 88210

DISTRICT III

1000 Rio Brazos Rd., Aztec, NM 87410

OIL CONSERVATION DIVISION

P.O. Box 2088

Santa Fe, New Mexico 87504-2088

WELL API NO.	30-025-32801
5. Indicate Type of Lease	STATE <input checked="" type="checkbox"/> FEE <input type="checkbox"/>
6. State Oil / Gas Lease No.	B-1113-1
7. Lease Name or Unit Agreement Name	CENTRAL VACUUM UNIT
8. Well No.	194
9. Pool Name or Wildcat	VACUUM GRAYBURG SAN ANDRES
10. Elevation (Show whether DF, RKB, RT, GR, etc.)	3979' GR

SUNDRY NOTICES AND REPORTS ON WELL
(DO NOT USE THIS FORM FOR PROPOSALS TO DRILL OR TO DEEPEN OR PLUG BACK TO A
DIFFERENT RESERVOIR. USE "APPLICATION FOR PERMIT"
(FORM C-101) FOR SUCH PROPOSALS.)

1. Type of Well: OIL WELL ☐ GAS WELL ☐ OTHER INJECTION

2. Name of Operator
TEXACO EXPLORATION & PRODUCTION INC.

3. Address of Operator
205 E. Bender, HOBBS, NM 88240

4. Well Location
Unit Letter C : 14 Feet From The NORTH Line and 1917 Feet From The WEST Line
Section 6 Township 18-S Range 35-E NMPM LEA COUNTY

10. Elevation (Show whether DF, RKB, RT, GR, etc.) 3979' GR

11.

Check Appropriate Box to Indicate Nature of Notice, Report, or Other Data

NOTICE OF INTENTION TO:

PERFORM REMEDIAL WORK ☐ PLUG AND ABANDON ☐
TEMPORARILY ABANDON ☐ CHANGE PLANS ☐
PULL OR ALTER CASING ☐
OTHER: ☐

SUBSEQUENT REPORT OF:

REMEDIAL WORK ☒ ALTERING CASING ☐
COMMENCE DRILLING OPERATION ☐ PLUG AND ABANDONMENT ☐
CASING TEST AND CEMENT JOB ☐
OTHER: ☒ CROSS WELL TOMOGRAPHY

12. Describe Proposed or Completed Operations (Clearly state all pertinent details, and give pertinent dates, including estimated date of starting any proposed work) SEE RULE 1103.

4-23-98: MIRU. TIH W/GUAGE RING. TOH W/SAME. TIH W/PSI BOMB W/PROF PLUG. SET PLUG & BOMB IN PROFILE @ 4202'. BLED WELL DN.
4-24-98: ATTEMPT TO BLEED DN CO2-PLUG LEAKING. TIH & PULL PLUG & PSI BOMB OUT OF PROF NIP @ 4202'. PUMP 50 BFW DN TBG. TIH
W/BOMB & NEW PLUG SET @ 4202'. TEST PLUG TO 2000 PSI. TOH W/SETTING TOOL. BLED WELL DN. NDCO2 TREE. NUBOP. REL ON/OFF
TOOL. CIRC 125 BFW. TEST CSG TO 500 PSI-OK.
4-25-98: TOH & LD 134 JTS 2 7/8" TBG. TIH & PU 71 JTS 2 3/8" WS TO 2252'. SWAB WELL DN TO 1500'. LDWS.
5-26-98: TIH W/ON/OFF TOOL. PU 134 JTS 2 7/8" TBG.
5-27-98: CIRC PKR FLUID. LATCH ONTO PKR @ 4202'. NDBOP. NUCO2 TREE. PSI CSG TO 500 PSI & CHART FOR NMCD FOR 30 MIN-OK. CIW
TEST CO2 TREE TO 3000 PSI-OK. PSI TBG TO 2000 PSI-OK. ATTEMPT TO FSH PROF PLUG. NO SUCCESS. ATTEMPT TO SHEAR REL TOOL. NO
SUCCESS.
5-28-98: DROP 5' SNKR BAR & CUT WIRELINE. TOH W/ALL WL. TIH W/10' OF 1 1/2" SNKR BARS, OIL JARS, SPANG JARS & PULLING TOOL ON
BTM W/SHEAR UP REL. TAG UP ON FSH @ 4169'. CAUGHT SNKR BAR & BEAT DN. TOH W/FSH STRING & CUTTER BAR.
5-29-98: TIH & FSH SHEAR TOOL. TOH W/SAME. TIH & FSH EQUALIZER PIN. TOH W/SAME. TIH & FSH PROF PLUG & BOMBS. TOH W/SAME.
PUMP 50 BBLs DN TBG. INSTL WIW LINE.
FINAL REPORT

(ORIGINAL CHART ATTACHED & COPY OF CHART ON BACK)

I hereby certify that the information above is true and complete to the best of my knowledge and belief.

SIGNATURE J. Denise Leake TITLE Engineering Assistant

DATE 8/28/98

TYPE OR PRINT NAME J. Denise Leake

Telephone No. 397-0405

(This space for State Use)
APPROVED BY DISTRICT SUPERVISOR DATE 8/24/98
CONDITIONS OF APPROVAL, IF ANY:

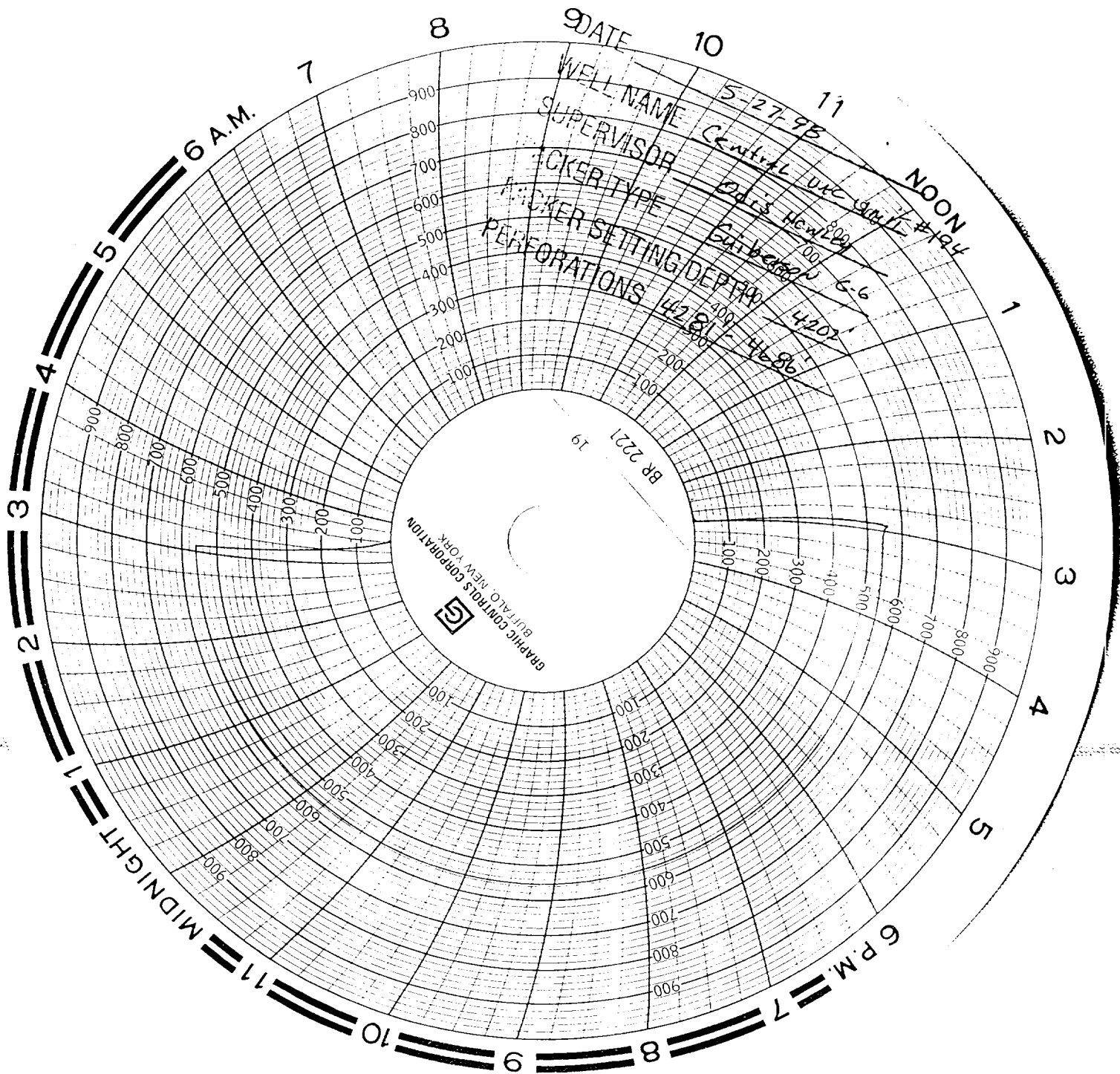

1998
Received
Hobbs
OCD