

Submit 3 Copies To Appropriate District
 Office
 District I
 1625 N. First St., Hobbs, NM 87240
 District II
 811 South First, Artesia, NM 87210
 District III
 1000 Rio Brazos Rd., Aztec, NM 87410
 District IV
 2040 South Pacheco, Santa Fe, NM 87505

State of New Mexico
 Energy, Minerals and Natural Resources

Form C-103
 Revised March 25, 1999

OIL CONSERVATION DIVISION
 2040 South Pacheco
 Santa Fe, NM 87505

WELL API NO. 30-025-02898
5. Indicate Type of Lease STATE <input checked="" type="checkbox"/> FEE <input type="checkbox"/>
6. State Oil & Gas Lease No. B-1840
7. Lease Name or Unit Agreement Name: EAST VACUUM GB/SA UNIT TRACT 2739
8. Well No. 004
9. Pool name or Wildcat VACUUM GB/SA
10. Elevation (Show whether DR, RKB, RT, GR, etc.) 3938' GR

SUNDRY NOTICES AND REPORTS ON WELLS
 (DO NOT USE THIS FORM FOR PROPOSALS TO DRILL OR TO DEEPEN OR PLUG BACK TO A DIFFERENT RESERVOIR. USE "APPLICATION FOR PERMIT" (FORM C-101) FOR SUCH PROPOSALS.)

1. Type of Well: Oil Well <input type="checkbox"/> Gas Well <input type="checkbox"/> Other WATER INJECTION
2. Name of Operator Phillips Petroleum Company
3. Address of Operator 4001 Penbrook Street Odessa, TX 79762
4. Well Location Unit Letter <u>L</u> : <u>1980</u> feet from the <u>SOUTH</u> line and <u>660</u> feet from the <u>WEST</u> line Section <u>27</u> Township <u>17-S</u> Range <u>35-E</u> NMPM County <u>LEA</u>
10. Elevation (Show whether DR, RKB, RT, GR, etc.) 3938' GR

11. Check Appropriate Box to Indicate Nature of Notice, Report, or Other Data

NOTICE OF INTENTION TO:		SUBSEQUENT REPORT OF:	
PERFORM REMEDIAL WORK <input type="checkbox"/>	PLUG AND ABANDON <input type="checkbox"/>	REMEDIAL WORK <input type="checkbox"/>	ALTERING CASING <input type="checkbox"/>
TEMPORARILY ABANDON <input type="checkbox"/>	CHANGE PLANS <input type="checkbox"/>	COMMENCE DRILLING OPNS. <input type="checkbox"/>	PLUG AND ABANDONMENT <input type="checkbox"/>
PULL OR ALTER CASING <input type="checkbox"/>	MULTIPLE COMPLETION <input type="checkbox"/>	CASING TEST AND CEMENT JOB <input type="checkbox"/>	
OTHER: <input type="checkbox"/>		OTHER: REPAIR TBG, RUN CSG TEST, ETC.. <input checked="" type="checkbox"/>	

12. Describe Proposed or Completed Operations (Clearly state all pertinent details, and give pertinent dates, including estimated date of starting any proposed work). SEE RULE 1103. For Multiple Completions: Attach wellbore diagram of proposed completion or recompilation.

5/10/01 -- MI RU DDU. ND WELLHEAD. NU BOP. COOH W/ TBG & PKR. FOUND HOLE IN TOP JOINT OF TBG 12' DOWN. GIH W/ SANDLINE BAILER & CHECK FOR FILL. NO FILL. GIH W/ TBG. COOH LD TBG. GIH W/ 5-1/2" LOCKSET PKR, NICKEL OD PLASTIC ID, 131 JTS NEW 2-7/8 IPC TBG, 1 JT 2-7/8 EXTERNAL WRAPPED IPC, & 2-7/8" X 4' SS SUB. PUMP PKR FLUID. SET PKR @ 4155'. END OF TBG @ 4150'. TEST CSG TO 500 PSI. HELD OK (CHART ATTACHED.) ND BOP. NU WELLHEAD. RD MO DDU. PUT WELL ON INJECTION. COMPLETE DROP FROM REPORT.

I hereby certify that the information above is true and complete to the best of my knowledge and belief.

SIGNATURE L.M. Sanders TITLE SUPV. REGULATION/PRORATION DATE 6/4/01

Type or print name L.M. SANDERS Telephone No. (915)368-1488

(This space for State use)

APPROVED BY _____ TITLE Geologist DATE _____

Conditions of approval, if any:

J
C

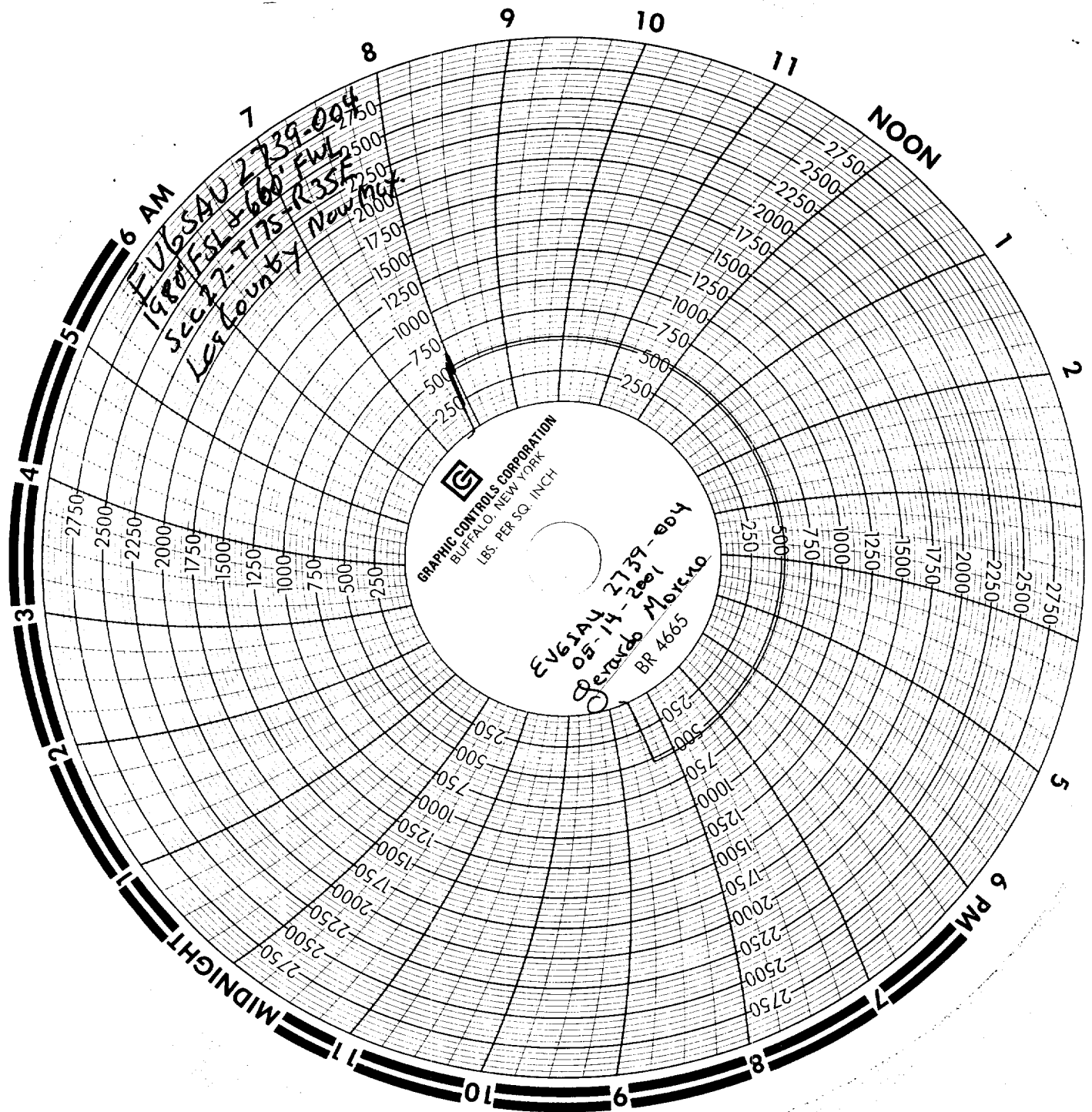

FV 16 SAU 2739-004
1980 FSL #660 FwL
Sec 27-T175-R35F
Lor Lounby New York

GRAPHIC CONTROLS CORPORATION
BUFFALO, NEW YORK
LBS. PER SQ. INCH

EV 14 2739-004
05-14-2001
Detard Moreno
BR 4665

6 AM
5
4
3
2
11
MIDNIGHT

11
NOON
1

6 PM
7
8
9 PM