

NEW MEXICO OIL CONSERVATION COMMISSION
WELL LOCATION AND ACREAGE DEDICATION PLAT

FORM C-128
 Revised 5/1/57

HOBBS OFFICE O. C. C.

SEE INSTRUCTIONS FOR COMPLETING THIS FORM ON THE REVERSE

APR 17 3 55 PM '64

SECTION A

Operator GULF OIL CORP.		Lease 100 STATE KN		Well No. 2
Unit Letter B	Section 17	Township 17 SOUTH	Range 37 EAST	County LEA
Actual Footage Location of Well: 990 feet from the NORTH line and 1650 feet from the EAST line				
Ground Level Elev.	Producing Formation Abe	Pool Midway Abe	Dedicated Acreage: 40 Acres	

1. Is the Operator the only owner in the dedicated acreage outlined on the plat below? YES NO ("Owner" means the person who has the right to drill into and to produce from any pool and to appropriate the production either for himself or for himself and another. (65-3-29 (e) NMSA 1935 Comp.)
2. If the answer to question one is "no," have the interests of all the owners been consolidated by communitization agreement or otherwise? YES NO . If answer is "yes," Type of Consolidation _____
3. If the answer to question two is "no," list all the owners and their respective interests below:

Owner	Land Description

SECTION B

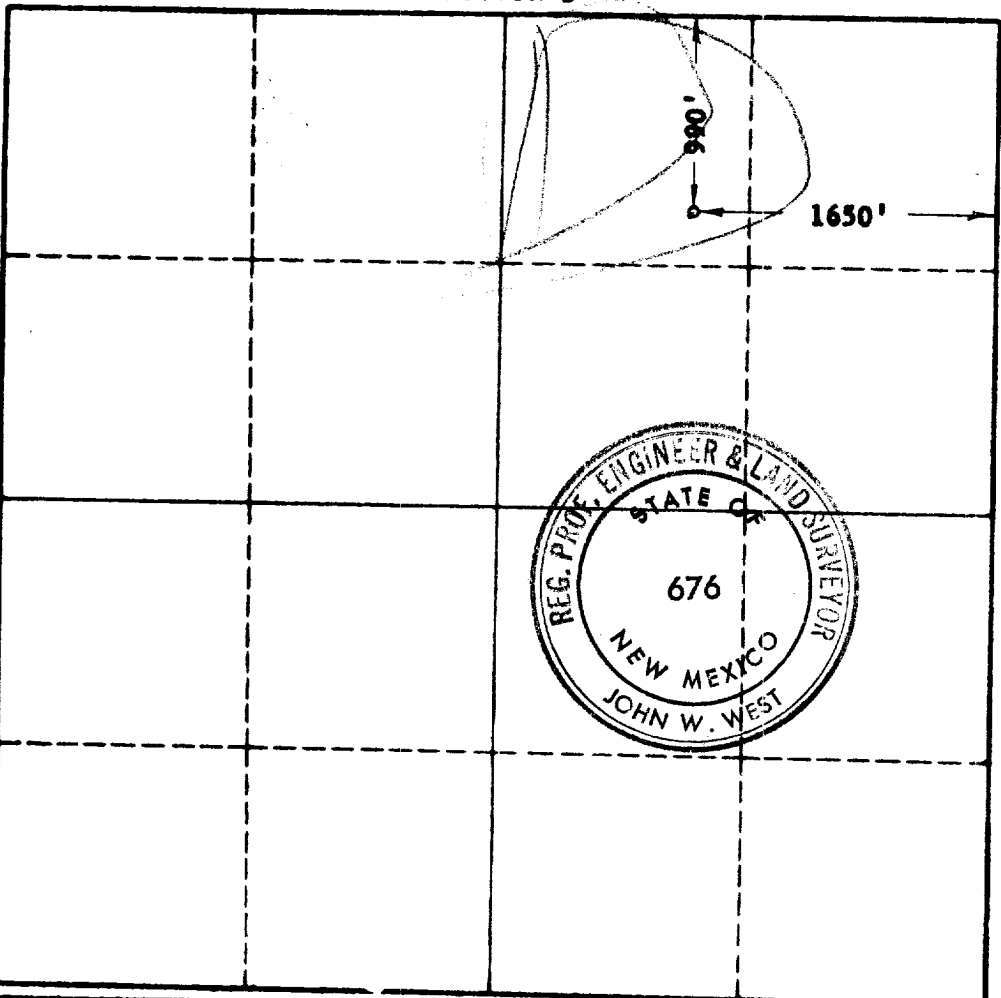

CERTIFICATION

I hereby certify that the information in SECTION A above is true and complete to the best of my knowledge and belief.

Name	ORIGINAL SIGNED BY D. BORLAND
Position	Area Production Manager
Company	Gulf Oil Corporation
Date	April 17, 1964

I hereby certify that the well location shown on the plat in SECTION B was plotted from field notes of actual surveys made by me or under my supervision, and that the same is true and correct to the best of my knowledge and belief.

Date Surveyed	4-16-1964
Registered Professional Engineer and/or Land Surveyor,	JOHN W. WEST
Certificate No.	N. M. - P. E. & L. S. NO. 676

