

NO. OF COPIES RECEIVED	
DISTRIBUTION	
SANTA FE	
FILE	
U.S.G.S.	
LAND OFFICE	
OPERATOR	

NEW MEXICO OIL CONSERVATION COMMISSION

Form C-101
Revised 1-1-65 *20-5-33977*

5A. Indicate Type of Lease
STATE FEE

5. State Oil & Gas Lease No.
B-1519

APPLICATION FOR PERMIT TO DRILL, DEEPEN, OR PLUG BACK

1a. Type of Work		7. Unit Agreement Name	
b. Type of Well DRILL <input checked="" type="checkbox"/> DEEPEN <input type="checkbox"/> PLUG BACK <input type="checkbox"/> CIL WELL <input checked="" type="checkbox"/> GAS WELL <input type="checkbox"/> OTHER <input type="checkbox"/> SINGLE ZONE <input checked="" type="checkbox"/> MULTIPLE ZONE <input type="checkbox"/>		8. Farm or Lease Name State J	
2. Name of Operator Mobil Oil Corporation		9. Well No. 7	
3. Address of Operator P. O. Box 633, Midland, Texas 79701		10. Field and Pool, or Wildcat Undesignated	
4. Location of Well UNIT LETTER J LOCATED 1980 FEET FROM THE South LINE AND 1780 FEET FROM THE East LINE OF SEC. 22 TWP. 17S RGE. 34E NMPM		12. County Lea	
19. Proposed Depth 8800		19A. Formation Abo	20. Rotary or C.T. Rotary
21. Elevations (Show whether DF, RT, etc.) 4050.2 Ground	21A. Kind & Status Plug. Bond On File	21B. Drilling Contractor Unknown	22. Approx. Date Work will start May 26, 1971

PROPOSED CASING AND CEMENT PROGRAM

SIZE OF HOLE	SIZE OF CASING	WEIGHT PER FOOT	SETTING DEPTH	SACKS OF CEMENT	EST. TOP
12 1/4	8 5/8	23#	1750	Circulate	Surface
7 7/8	5 1/2	15.5#	1043		
7 7/8	5 1/2	14.0#	5374	Circulate	Above Yates
7 7/8	5 1/2	15.5#	7049		Zone @ approx.
7 7/8	5 1/2	17.0#	8651		2900'
7 7/8	5 1/2	17.0#	8800		

Mud Program

- 0 - 1675 - Spud Mud
- 1675 - 8550 - Brine Water
- 8550 - T.D. - Brine Water w/salt gel & starch

Logging Program

- 0 - 2700 - GR
- 2700 - 8750 - SNP
- 2700 - 8750 - Laterlog

APPROVAL
8-17-71

THE COMMISSION
858

IN ABOVE SPACE DESCRIBE PROPOSED PROGRAM: IF PROPOSAL IS TO DEEPEN OR PLUG BACK, GIVE DATA ON PRESENT PRODUCTIVE ZONE AND PROPOSED NEW PRODUCTIVE ZONE. GIVE BLOWOUT PREVENTER PROGRAM, IF ANY.

I hereby certify that the information above is true and complete to the best of my knowledge and belief.

Signed A. D. Bond A. D. Bond Title Proration Staff Assistant Date May 13, 1971

(This space for State Use)

APPROVED BY [Signature] TITLE SUPERVISOR DISTRICT

DATE MAY 17 1971

CONDITIONS OF APPROVAL, IF ANY:

RECEIVED

MAY 17 1971

**OIL CONSERVATION COMM.
HOBBS, N. M.**

NEW MEXICO OIL CONSERVATION COMMISSION
WELL LOCATION AND ACREAGE DEDICATION PLAT

Form C-102
Supersedes C-128
Effective 1-1-65

All distances must be from the outer boundaries of the Section.

Operator Mobil Oil Corporation		Lease State J			Well No. 7
Unit Letter J	Section 22	Township T17S	Range R34E	County Lea	
Actual Footage Location of Well: 1980 feet from the South line and 1780 feet from the East line					
Ground Level Elev. 2° Below #2	Producing Formation Abo	Pool Undesignated			Dedicated Acreage: 80 Acres

1. Outline the acreage dedicated to the subject well by colored pencil or hachure marks on the plat below.
2. If more than one lease is dedicated to the well, outline each and identify the ownership thereof (both as to working interest and royalty).
3. If more than one lease of different ownership is dedicated to the well, have the interests of all owners been consolidated by communitization, unitization, force-pooling, etc?

Yes No If answer is "yes," type of consolidation _____

If answer is "no," list the owners and tract descriptions which have actually been consolidated. (Use reverse side of this form if necessary.) _____

No allowable will be assigned to the well until all interests have been consolidated (by communitization, unitization, forced-pooling, or otherwise) or until a non-standard unit, eliminating such interests, has been approved by the Commission.

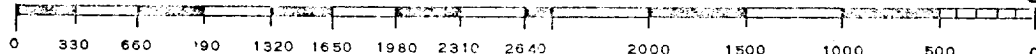
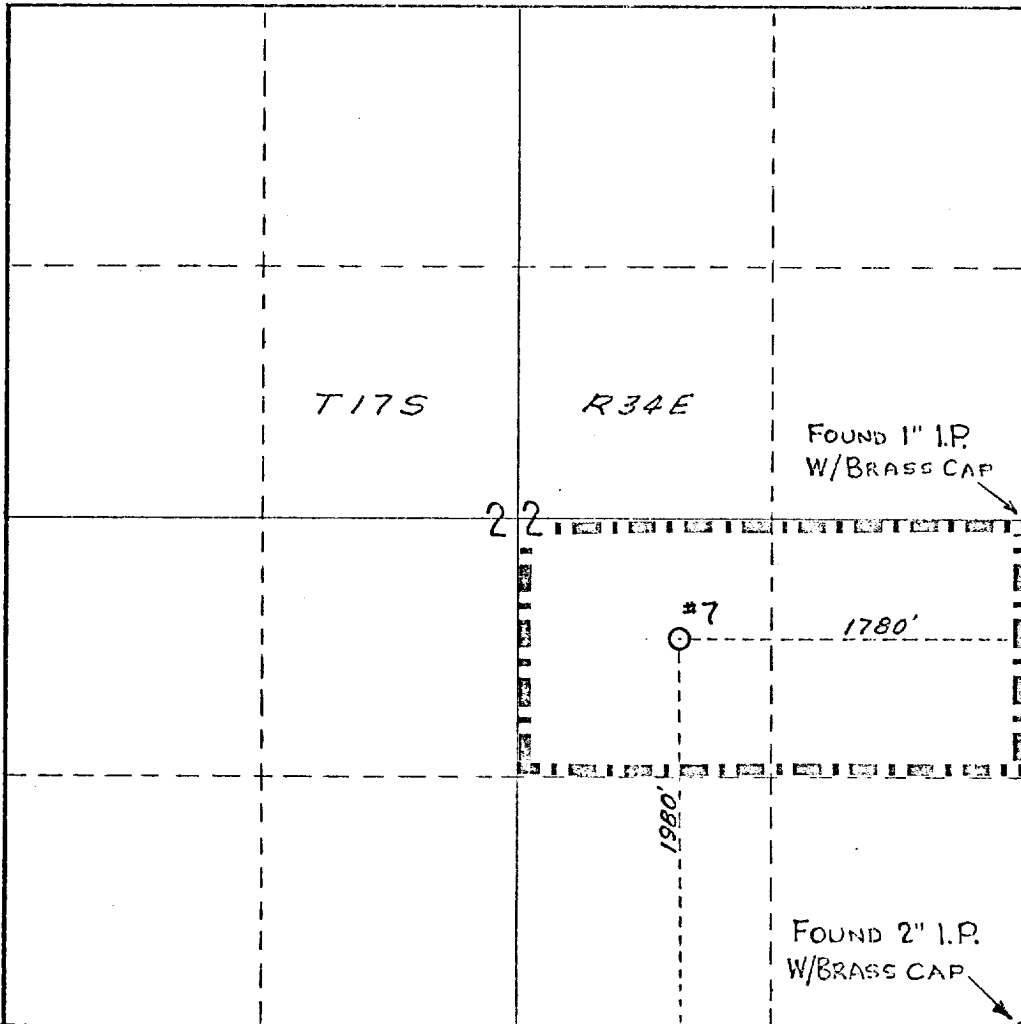

CERTIFICATION

I hereby certify that the information contained herein is true and complete to the best of my knowledge and belief.

A. D. Bond

Name
A. D. Bond
Position
Proration Staff Assistant
Company
Mobil Oil Corporation
Date
May 13, 1971

I hereby certify that the well location shown on this plat was placed from field measurements and surveys made by me or under my supervision, and that the same are true and correct to the best of my knowledge and belief.

REGISTERED PROFESSIONAL ENGINEER AND LAND SURVEYOR
NEW MEXICO
No. 3959
WILSON D. WATSON, JR.

Date Surveyed
May 12, 1971
Registered Professional Engineer and/or Land Surveyor

Wilson D. Watson, Jr.
Certificate No.
3959

RECEIVED

MAY 17 1971

**OIL CONSERVATION COMM.
HOBBS, N. M.**

473