

177700 177447 REE/cb Lea County, N.M.

DELIVERING EMPLOYEE

Deliver ONLY to on 11-21-56
 Show address where delivered

Received from the Postmaster the Registered or Insured Article, the number of which appears on the face of this return receipt.

Wm. C. ...

J. J. ...

Date of delivery 11-27-56 1956

Form 3811

12

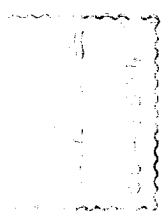

PRIVATE USE TO AVOID PAYMENT OF POSTAGE \$300 (GPO)

POSTMARK OF RECEIVING OFFICE

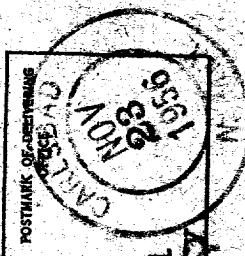

Return Registered-Air Mail-Special
DELIVERY

Return to MELLIANS COMPANY

(Company receiving dept)

Street and Number,
or Post Office Box,

Attn: E. P. MUNSON, JR.

REGISTERED ARTICLE

No. 34289

INSURED PARCEL

FORT WORTH, (REB)

No. _____

TEXAS.

177700, 177447 Lea Co., N.M. REB/cb
DELIVERING Deliver ONLY to addressee
EMPLOYEE Show address where delivered

Received from the Postmaster the Registered or Insured Article, the number of which appears on the face of this return receipt.

1 *International Min. & Chem. Corp*
(Signature or name of addressee)

2 *By [Signature]*
(Signature of addressee's agent—Agent should enter addressee's name on line ONE above)

Date of delivery *11-25*, 1956

Form 3811
Rev. 7-54

POSTAGE WILL BE PAID BY ADDRESSEE

(GPO)

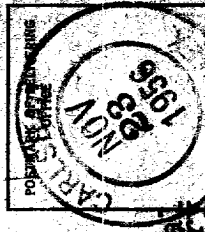

Return: Registered-Air Mail-Special Delivery

Return to THE TEXAS COMPANY, Acct. No. _____

Street and Number, or Post Office Box, _____ Mr. E. P. Munson

REGISTERED ARTICLE NO. 4790 FORT WORTH, TEXAS (RBB)

INSURED PARCEL

FORT WORTH,

TEXAS.

177700 177447 Lea County, N.M. 11-21-56
DELIVERING Deliver ONLY to addressee
EMPLOYEE Show address where delivered
REB/cb

Received from the Postmaster the Registered or Insured Article, the number of which appears on the face of this return receipt.

- 1 *W. S. Sataak* (Signature or name of addressee)
- 2 *Oliver King* (Signature or name of addressee)

(Signature of addressee's agent - ~~agent~~ should enter addressee's name on line ONE above)

Date of delivery *11-23-56*, 19

SKG

Form 3811
Rev. 4-54

U. S. GOVERNMENT PRINTING OFFICE 1951-3

WESTERN UNION

TELEGRAM

(29) 500

CLASS OF SERVICE

This is a fast message unless its deferred character is indicated by the proper symbol.

SYMBOLS

DL = Day Letter

NL = Night Letter

I = International Letter Telegram

W. P. MARSHALL, Passports

The filing time shown in the date line on domestic telegrams is STANDARD TIME at point of origin. Time of receipt is STANDARD TIME at point of destination.

LA86 8SB331

L CSA042 PD=CARLSBAD NMEX 28 114.PMM=

NEW MEXICO OIL CONSERVATION COMMISSION ATTORNEY GENERAL

RANDOLPH MONTGOMERY=HOBBS NMEX=

UNITED STATES POTASH COMPANY DIVISION OF UNITED STATES BORAX AND CHEMICAL CORPORATION DOES NOT OBJECT TO THE LOCATION OF TEXAS COMPANY AUDIE RICHARDS #1 OIL TEST 660 FT. FSL AND 660 FT. FEL, S25, T20S, R32E, N.M.P. PROVIDED OCC ORDER REITINA IS COMPLIED WITH=

UNITED STATES POTASH COMPANY DIVISION UNITED STATES BORAX AND CHEMICAL CORP D L LIBBEY ASSISTANT TO RESIDENT MANAGER=

#1 660 FSL 660 FEL S25 T20S R32E N M P M N OCC REITINA=

WESTERN UNION

TO: [Illegible]

DATE: [Illegible]

STATIONER IS BEING RECEIVED INQUIRY ON DRILLING LOGS
FROM [Illegible] SECTION IS YOUR [Illegible] WE HAVE NO
INTEREST IN THE AREA AND WOULD INTERPOSE NO OBJECTION
TO THE [Illegible] ASSUMES DEVELOPMENT COMP E F

10 21

Lubbock PRINTING CO.

PRINTING AND OFFICE SUPPLIES

PORTER S-5734

ART METAL STEEL FURNITURE

★ 1214 AVENUE K

WILSON BOURLAND, A. B. DICK PRODUCTS

Mr. Guy Blevins has
been appraised of
the casing rule
in (TV) (3c) and
(3d) of Order no.
R-111-A in regard
to subject wildcat
well.

EJF.

Nov. 29, 1956

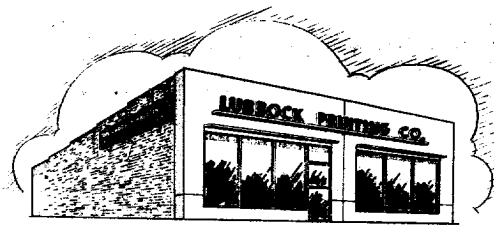

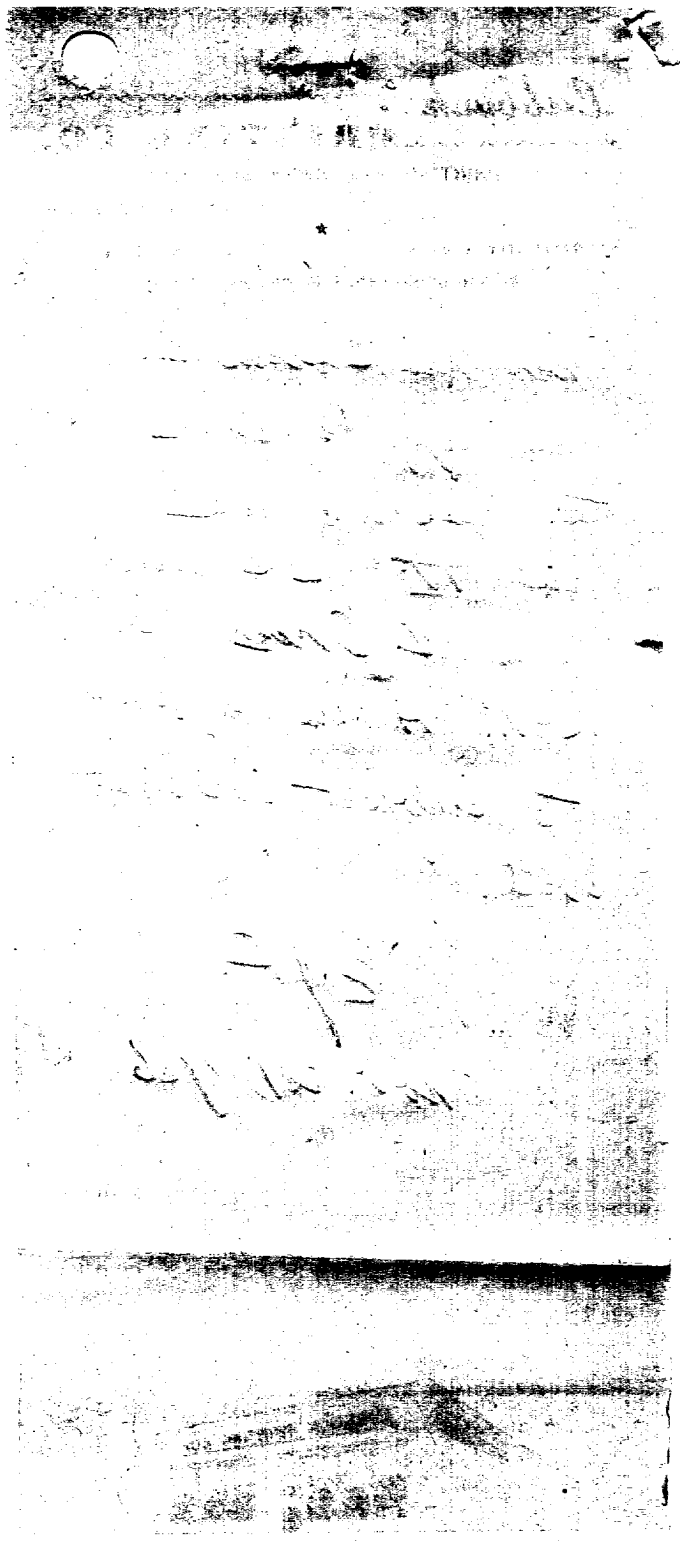

Toll-free

WESTERN UNION

Toll-free



CLARK POCULSBAD NMEX 23 816AMM=
E E PHONE:

NOV 23 AM 9 31

THE TEXAS CO BOX 1720 FTW=

INTERNATIONAL MINERALS AND CHEMICAL CORP WILL OFFER NO
OBJECTION TO WELL IN SECTION 25 TOWNSHIP 20 SOUTH RANGE
IN EAST LEA COUNTY NEW MEXICO=

WILLIAM AND CHEM CORP E C SKINNER:

935