

NEW MEXICO OIL CONSERVATION COMMISSION
Santa Fe, New Mexico

Form G-101
Revised (12/1/55)

NOTICE OF INTENTION TO DRILL

Notice must be given to the District Office of the Oil Conservation Commission and approval obtained before drilling or recompletion begins. If changes in the proposed plan are considered advisable, a copy of this notice showing such changes will be returned to the sender. Submit this notice in **QUINTUPLICATE**. One copy will be returned following approval. See additional instructions in Rules and Regulations of the Commission. If State Land submit 6 Copies Attach Form G-128 in triplicate to first 3 copies of form G-101

Hobbs, New Mexico

April 29, 1959

(Date)

(Place)

OIL CONSERVATION COMMISSION
SANTA FE, NEW MEXICO

Gentlemen:

You are hereby notified that it is our intention to commence the Drilling of a well to be known as

Burk Royalty Company

(Company or Operator)

Neal

(Lease)

Well No. 2

0

(Unit)

The well is

located 1650 feet from the

North

line and

2315.9

feet from the

East

line of Section 35

T. 20S

R. 24 E

NMPM.

(GIVE LOCATION FROM SECTION LINE)

Lynch

Pool,

Lee

County

If State Land the Oil and Gas Lease is No.

Neal

If patented land the owner is

Address

We propose to drill well with drilling equipment as follows: Cable & Rot

The status of plugging bond is In effect

Drilling Contractor

Unknown

We intend to complete this well in the

Yates

formation at an approximate depth of

3850

feet.

CASING PROGRAM

We propose to use the following strings of Casing and to cement them as indicated:

Size of Hole	Size of Casing	Weight per Foot	New or Second Hand	Depth	Sacks Cement
11"	8-5/8"	21 1/2	N	173'	150 ex Circulate
7-7/8"	5-1/2"	14 1/2	N	Total depth (3850)	300 ex

If changes in the above plans become advisable we will notify you immediately.

ADDITIONAL INFORMATION (If recompletion give full details of proposed plan of work.)

Approved
Except as follows:

*Copy filed with District Office
to salt water*

OIL CONSERVATION COMMISSION

By

Sincerely yours,

BURK ROYALTY COMPANY

(Company or Operator)

By

Position Agent

Send Communications regarding well to

Name A. J. Whalen - Burk Royalty Co.

Address 800 Oil & Gas Bldg., Wichita Falls, Tex.

NEW MEXICO OIL CONSERVATION COMMISSION
Well Location and Acreage Dedication Plat

Form C-128
Revised 5/1/57

Section A.

Operator BURK ROYALTY COMPANY
Well No. 2 Unit Letter G Section 35 Lease NEAL Date April 27, 1959
Located 1650 Feet From North Line, 2315.9 Township 20 South Range 34 East NMPM
County Lea G. L. Elevation 3785.5 Feet From East Line
Name of Producing Formation Yates - Seven Rivers Dedicated Acreage 40 Acres
Pool Lynch

1. Is the Operator the only owner* in the dedicated acreage outlined on the plat below?
Yes ☒ No ☐
2. If the answer to question one is "no," have the interests of all the owners been consolidated by communitization agreement or otherwise? Yes ☐ No ☐ If answer is "yes," Type of Consolidation _____
3. If the answer to question two is "no," list all the owners and their respective interests below:

Owner

Land Description

tion. B

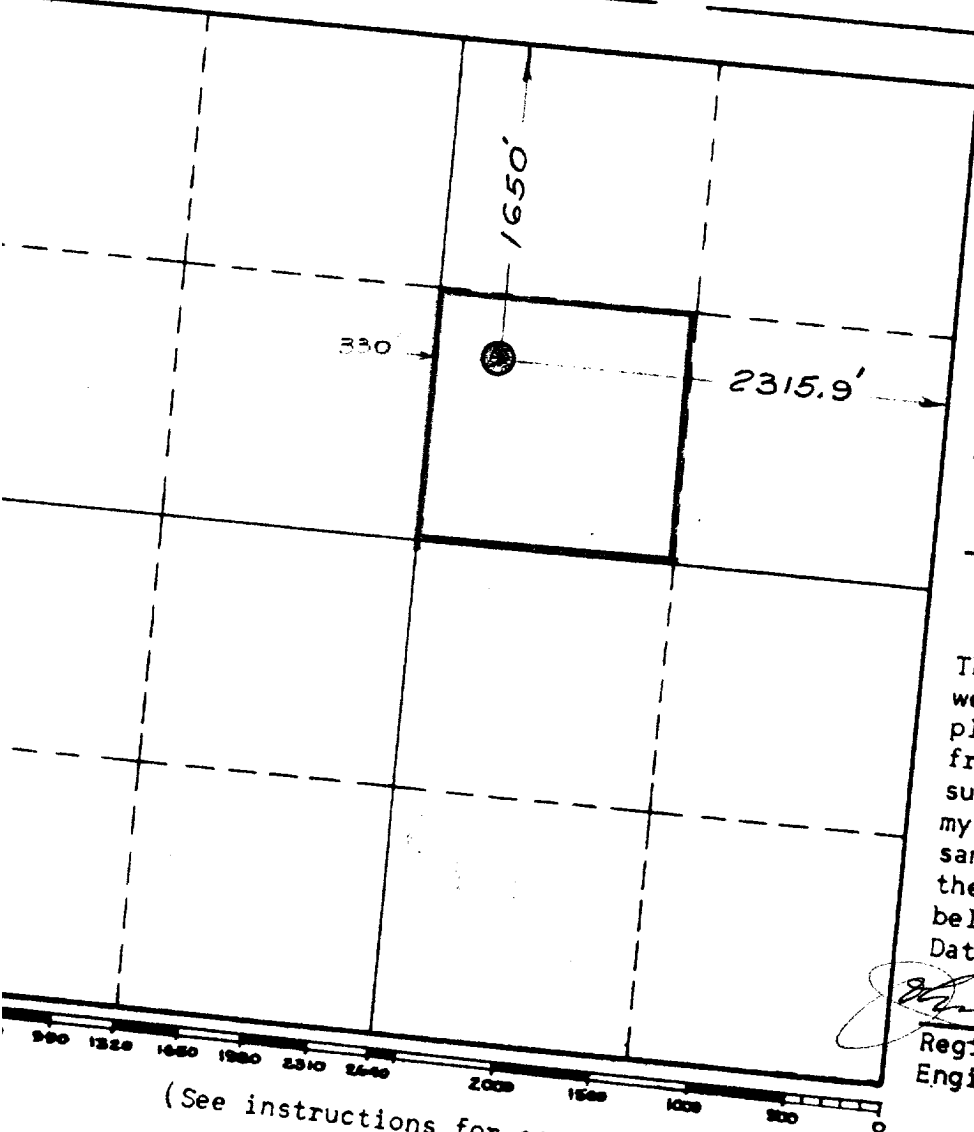

This is to certify that the information in Section A above is true and complete to the best of my knowledge and belief.

BURK ROYALTY COMPANY

(Operator)

Representative

800 Oil & Gas Building
Wichita Falls, Texas

Address

This is to certify that the well location shown on the plat in Section B was plotted from field notes of actual surveys made by me or under my supervision and that the same is true and correct to the best of my knowledge and belief.

Date Surveyed April 27, 1959

Registered Professional Engineer and/or Land Surveyor.

Certificate No. 1559

(See instructions for completing this form on page 2)