

UNITED STATES
DEPARTMENT OF THE INTERIOR
BUREAU OF LAND MANAGEMENT

FOR INFORMATION ONLY

FORM APPROVED
Budget Bureau No. 1004-0135
Expires: September 30, 1990

SUNDRY NOTICES AND REPORTS ON WELLS

**Do not use this form for proposals to drill or to deepen or reentry to a different reservoir.
Use "APPLICATION FOR PERMIT—" for such proposals**

SUBMIT IN TRIPLICATE

Type of Well

☒ Oil Well ☐ Gas Well ☐ Other

Name of Operator

Texaco Exploration & Production Inc.

Address and Telephone No.

P.O. Box 730, Hobbs, NM 88241-0730 (505) 393-7191

Location of Well (Footage, Sec., T., R., M., or Survey Description)

Unit Letter O, 660' FSL & 1980' FEL

Sec. 18, T-19-S, R-37-E

5. Lease Designation and Serial No.

LC-034075

6. If Indian, Allottee or Tribe Name

7. If Unit or CA. Agreement Designation

8. Well Name and No.	
----------------------	--

C.J. Saunders #2

9. API Well No.

30-025-05634

10. Field and Pool, or Exploratory Area

Eunice Monument
Grayburg San Andres

11. County or Parish, State

Lea, New Mexico

CHECK APPROPRIATE BOX(S) TO INDICATE NATURE OF NOTICE, REPORT, OR OTHER DATA

TYPE OF SUBMISSION	TYPE OF ACTION	
<input type="checkbox"/> Notice of Intent	<input type="checkbox"/> Abandonment	<input type="checkbox"/> Change of Plans
<input checked="" type="checkbox"/> Subsequent Report	<input type="checkbox"/> Recompletion	<input type="checkbox"/> New Construction
<input type="checkbox"/> Final Abandonment Notice	<input type="checkbox"/> Plugging Back	<input type="checkbox"/> Non-Routine Fracturing
	<input type="checkbox"/> Casing Repair	<input type="checkbox"/> Water Shut-Off
	<input type="checkbox"/> Altering Casing	<input type="checkbox"/> Conversion to Injection
	<input checked="" type="checkbox"/> Other	

Tested Casing for leak
 (Note: Report results of multiple completion on Well Completion or
 Recompletion Report and Log form.)

Describe Proposed or Completed Operations (Clearly state all pertinent details, and give pertinent dates, including estimated date of starting any proposed work. If well is directionally drilled, give subsurface locations and measured and true vertical depths for all markers and zones pertinent to this work.)^a

C.J. SAUNDERS #2

03/05/92 - 03/07/92

1. MIRU, TOH w/prod equip. Starting date 03-05-92.
2. TIH w/7" RBP & 7" pkr on 2 7/8" WS, set RBP @ 3706' & test RBP to 500#, OK.
3. Rls pkr, circ csg, test csg to 500#, OK. (Original chart given to David Ricks of Amerada Hess who witnessed the test).
4. TOH w/RBP, pkr, & WS. TIH w/prod equip, placed well back on production. Returned control of well to Amarada Hess. Completion date 03/07/92.

(COPY OF CHART ON BACK)

I hereby certify that the foregoing is true and correct

Signed M. Anne Title Engr. Asst.

Date 3-11-92

(This space for Federal or State office use)

Approved by _____
Conditions of approval, if any:

Title

Date _____

18 U.S.C. Section 1001, makes it a crime for any person knowingly and willfully to make to any department or agency of the United States any false, fictitious or fraudulent statements or representations as to any matter within its jurisdiction.

*See Instruction on Reverse Side

01 010 07 701

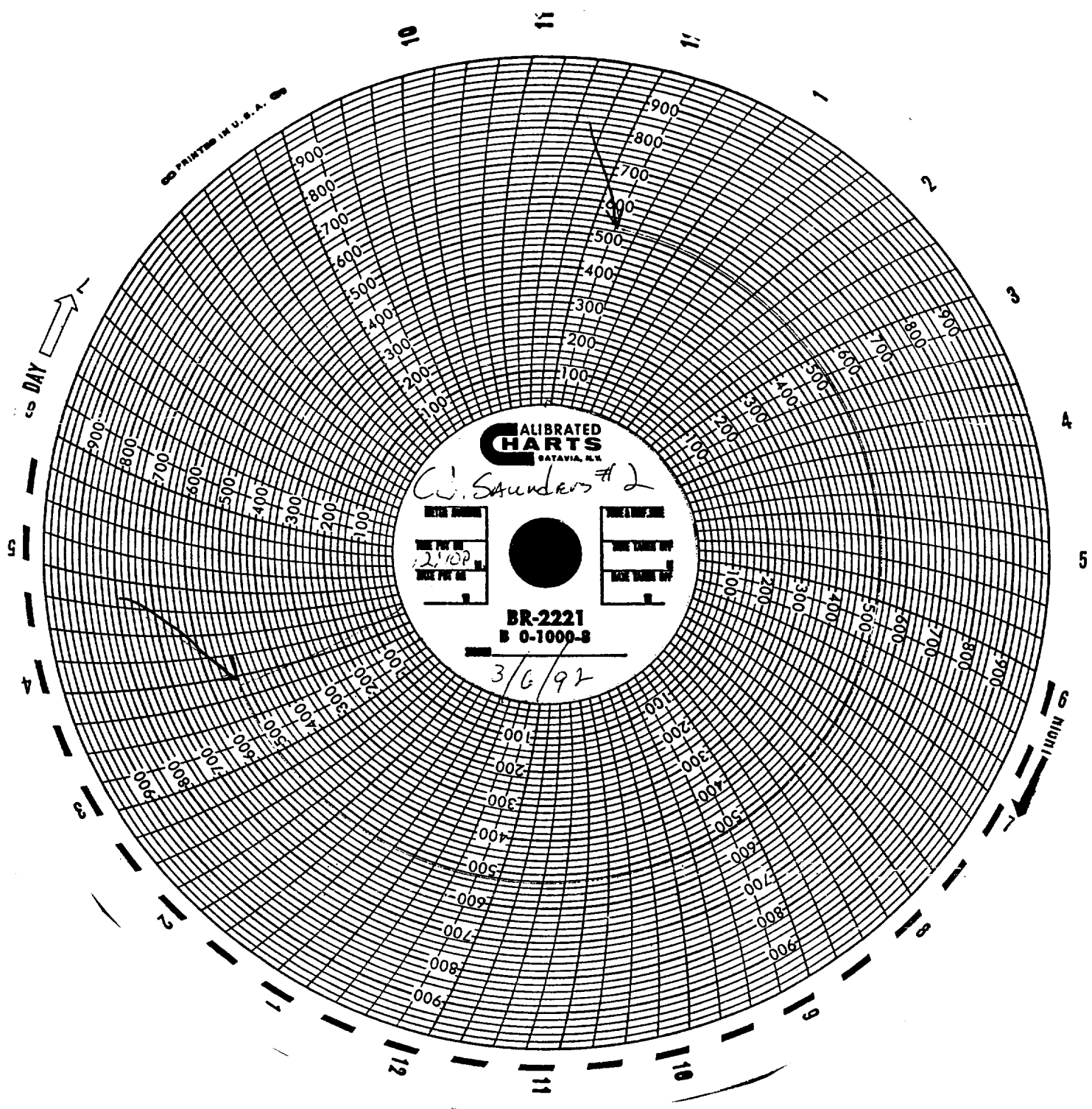

RECEIVED
MAR 13 1992
OCD HOBBS OFFICE