

Submit 3 Copies To Appropriate District Office
 District I
 1625 N. French Dr., Hobbs, NM 87240
 District II
 811 South First, Artesia, NM 87210
 District III
 1000 Rio Brazos Rd., Aztec, NM 87410
 District IV
 1220 S. St. Francis Dr., Santa Fe, NM 87505

State of New Mexico
 Energy, Minerals and Natural Resources

Form C-103
 Revised March 25, 1999

OIL CONSERVATION DIVISION
 1220 South St. Francis Dr.
 Santa Fe, NM 87505

WELL API NO. 30-025-05760
5. Indicate Type of Lease STATE <input type="checkbox"/> FEE <input checked="" type="checkbox"/>
6. State Oil & Gas Lease No.

SUNDRY NOTICES AND REPORTS ON WELLS (DO NOT USE THIS FORM FOR PROPOSALS TO DRILL OR TO DEEPEN OR PLUG BACK TO A DIFFERENT RESERVOIR. USE "APPLICATION FOR PERMIT" (FORM C-101) FOR SUCH PROPOSALS.) 1. Type of Well: Oil Well <input type="checkbox"/> Gas Well <input type="checkbox"/> Other <u>Water Injection Well.</u>	7. Lease Name or Unit Agreement Name: North Monument G/SA Unit Blk. 15
	8. Well No. 8
2. Name of Operator Amerada Hess Corporation	9. Pool name or Wildcat Emice Monument G/SA
3. Address of Operator P. O. Box 840, Seminole, Texas 79360-0840	
4. Well Location Unit Letter <u>H</u> : <u>1980</u> feet from the <u>North</u> line and <u>660</u> feet from the <u>East</u> line Section <u>31</u> Township <u>19S</u> Range <u>37E</u> NMPM County <u>Lea</u>	
10. Elevation (Show whether DR, RKB, RT, GR, etc.)	

11. Check Appropriate Box to Indicate Nature of Notice, Report, or Other Data

NOTICE OF INTENTION TO: PERFORM REMEDIAL WORK <input type="checkbox"/> PLUG AND ABANDON <input type="checkbox"/> TEMPORARILY ABANDON <input type="checkbox"/> CHANGE PLANS <input type="checkbox"/> PULL OR ALTER CASING <input type="checkbox"/> MULTIPLE COMPLETION <input type="checkbox"/> OTHER: <input type="checkbox"/>		SUBSEQUENT REPORT OF: REMEDIAL WORK <input checked="" type="checkbox"/> ALTERING CASING <input type="checkbox"/> COMMENCE DRILLING OPNS. <input type="checkbox"/> PLUG AND ABANDONMENT <input type="checkbox"/> CASING TEST AND CEMENT JOB <input type="checkbox"/> OTHER: <input type="checkbox"/>	
---	--	--	--

12. Describe Proposed or Completed Operations (Clearly state all pertinent details, and give pertinent dates, including estimated date of starting any proposed work). SEE RULE 1103. For Multiple Completions: Attach wellbore diagram of proposed completion or recompilation.

11-6 thru 11-9-2001

MIRU Aries Well Svc. pulling unit. Removed wellhead, installed BOP & TOH w/tbg. & pkr. TIH w/6-5/8" RBP & set at 3720'. Press. tested csg. to 700 PSI for 32 min. Held OK. TOH w/RBP. TIH w/6-5/8" AD-1 pkr. on new string 2-3/8" IPC tbg. & set pkr. at 3712'. Removed BOP & installed wellhead. Circ. pkr. fluid & press. tested csg. to 560 PSI for 30 min. Held OK. Chart attached. RDPFU, cleaned location & continued injecting water.

RECEIVED
 Hobbs
 NCD

I hereby certify that the information above is true and complete to the best of my knowledge and belief.

SIGNATURE Roy L. Wheeler, Jr. TITLE Bus. Svc. Spec. II DATE 11-12-2001

Type or print name R. L. Wheeler, Jr. Telephone No. 915 758-6778

(This space for State use)

APPROVED BY _____ TITLE _____ DATE _____
 Conditions of approval, if any:

3
 C
 S

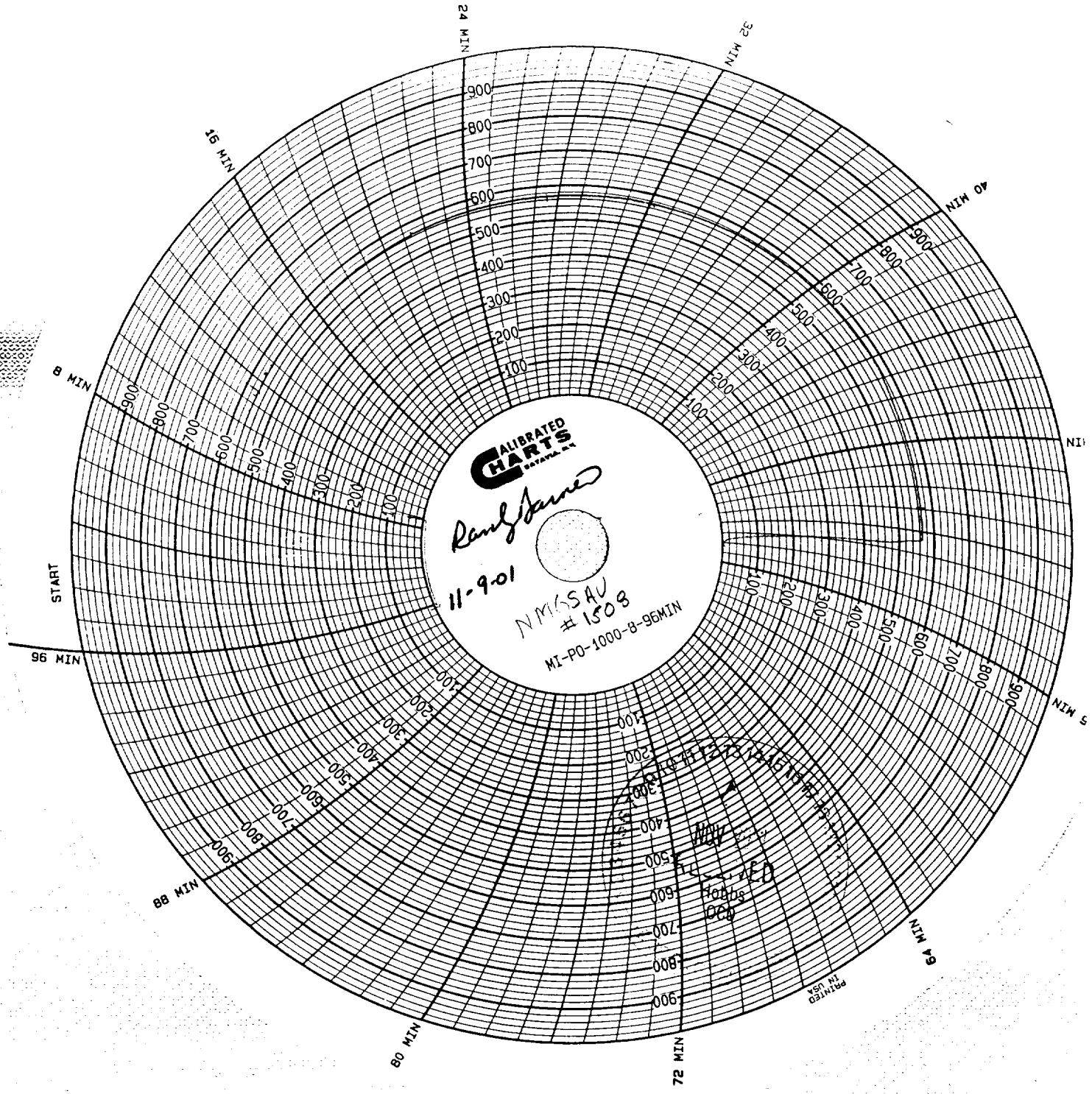

**CALIBRATED
CHARTS**
SERIAL NO. 11-9-01

Randy Jones

11-9-01

NIM/SAU
± 1508

MI-PO-1000-B-96MIN

START

96 MIN

88 MIN

80 MIN

72 MIN

64 MIN

56 MIN

48 MIN

40 MIN

32 MIN

24 MIN

16 MIN

8 MIN

PRINTED
IN U.S.A.