

**OIL CONSERVATION DIVISION**

2040 Pacheco St.  
Santa Fe, NM 87505

**DISTRICT I**  
P.O. Box 1980, Hobbs, NM 88241

**DISTRICT II**  
P.O. Box Drawer DD, Artesia, NM 88210

**DISTRICT III**  
1000 Rio Brazos Rd., Aztec, NM 87410

WELL API NO. 30-025-05808
5. Indicate Type of Lease STATE <input type="checkbox"/> FEE <input checked="" type="checkbox"/>
6. State Oil / Gas Lease No.
7. Lease Name or Unit Agreement Name J. H. Williams "B"
8. Well No. 5
9. Pool Name or Wildcat Eumont Yates 7RQ
10. Elevation (Show whether DF, RKB, RT,GR, etc.)

**SUNDRY NOTICES AND REPORTS ON WELLS**  
(DO NOT USE THIS FORM FOR PROPOSALS TO DRILL OR TO DEEPEN OR PLUG BACK TO A DIFFERENT RESERVOIR. USE "APPLICATION FOR PERMIT" (FORM C-101) FOR SUCH PROPOSALS.)

1. Type of Well OIL WELL  GAS WELL  OTHER TA'd

2. Name of Operator  
Amerada Hess Corporation

3. Address of Operator  
P.O. Box 840, Seminole, TX 79360

4. Well Location  
Unit Letter I : 1980 Feet From The South Line and 660 Feet From The East Line  
Section 33 Township 19S Range 037E NMPM Lea COUNTY

11. Check Appropriate Box to Indicate Nature of Notice, Report, or Other Data

<b>NOTICE OF INTENTION TO:</b>		<b>SUBSEQUENT REPORT OF:</b>	
PERFORM REMEDIAL WORK <input type="checkbox"/>	PLUG AND ABANDON <input type="checkbox"/>	REMEDIAL WORK <input type="checkbox"/>	ALTERING CASING <input type="checkbox"/>
TEMPORARILY ABANDON <input type="checkbox"/>	CHANGE PLANS <input type="checkbox"/>	COMMENCE DRILLING OPERATIONS <input type="checkbox"/>	PLUG AND ABANDONMENT <input type="checkbox"/>
PULL OR ALTER CASING <input type="checkbox"/>		CASING TEST AND CEMENT JOB <input type="checkbox"/>	
OTHER: _____ <input type="checkbox"/>		OTHER: _____ TA'd Well. <input checked="" type="checkbox"/>	

12. Describe Proposed or Completed Operations (Clearly state all pertinent details, and give pertinent dates, including estimated date of starting any proposed work) SEE RULE 1103.

8-7 thru 8-8-2001

MIRU Key Energy Svc. pulling unit. Removed wellhead, installed BOP & TIH w/tbg. tagging plug at 3028'. Circ. pkr. fluid & press. tested csg. to 540 PSI for 30 min. Held OK. Chart attached. TOH w/tbg. Removed BOP & installed wellhead. RDPU, cleaned location & TA'd well.

Amerada Hess Corporation respectfully request a TA'd status on well to evaluate for future work.

This Approval of Temporary Abandonment Expires 8/13/06

I hereby certify that the information above is true and complete to the best of my knowledge and belief.

SIGNATURE Roy L. Wheeler, Jr. TITLE Bus. Svc. Spec. II DATE 08/10/2001

TYPE OR PRINT NAME Roy L. Wheeler, Jr. TELEPHONE NO. 915-758-6778

(This space for State Use)

APPROVED BY \_\_\_\_\_ TITLE \_\_\_\_\_ DATE AUG 13 2001

CONDITIONS OF APPROVAL, IF ANY:

GRANTED BY  
GARY WICK  
FIELD NO. 11

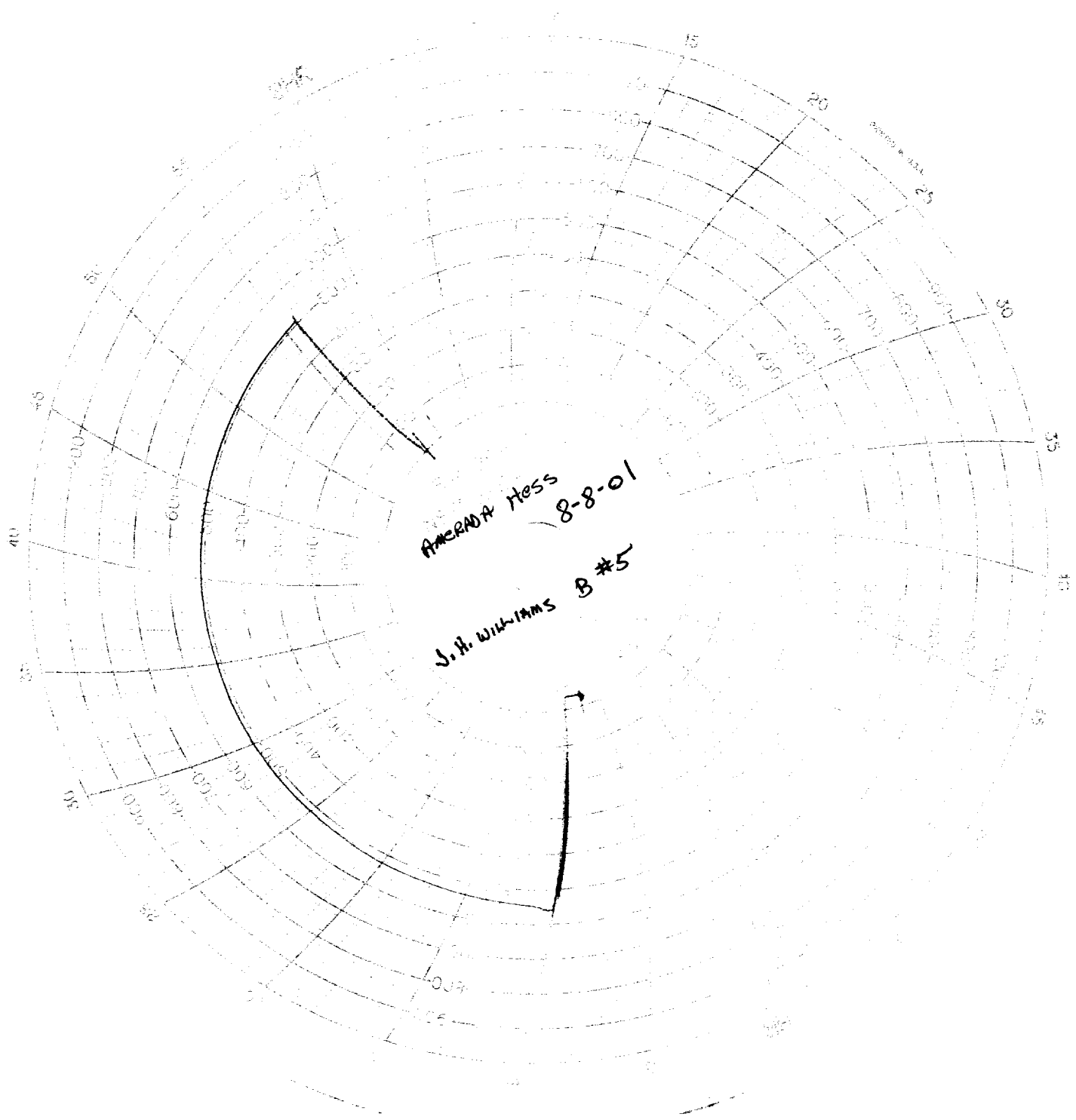

AMERADA Mess  
8-8-01

J.H. WILLIAMS B #5