

UNITED STATES  
DEPARTMENT OF THE INTERIOR  
BUREAU OF LAND MANAGEMENT

N.M. OF  
P.O. Box  
Hobbs, NM

FORM APPROVED  
Budget Bureau No. 1004-0135  
Expires: March 31, 1993

SUNDRY NOTICES AND REPORTS ON WELLS

RECEIVED  
MAY 18 5 25

Do not use this form for proposals to drill or to deepen or reentry to a different reservoir.  
Use "APPLICATION FOR PERMIT—" for such proposals

5. Lease Designation and Serial No.  
LC-031621A

6. If Indian, Allottee or Tribe Name

7. If Unit or CA, Agreement Designation

8. Well Name and No.  
H.M. Britt No. 13

9. API Well No.  
30-025-06000

10. Field and Pool, or Exploratory Area  
Eunice Monument

11. County or Parish, State  
Lea County, NM

SUBMIT IN TRIPLICATE

BUREAU OF LAND MGMT.  
HOBBS, NEW MEXICO

1. Type of Well  
 Oil Well  Gas Well  Other

2. Name of Operator  
Doyle Hartman

3. Address and Telephone No.  
P. O. Box 10426, Midland, TX 79702

4. Location of Well (Footage, Sec., T., R., M., or Survey Description)  
2310' FSL & 1650' FEL (Unit J), Section 7, T-20-S, R-37-E

12. CHECK APPROPRIATE BOX(S) TO INDICATE NATURE OF NOTICE, REPORT, OR OTHER DATA

TYPE OF SUBMISSION	TYPE OF ACTION
<input type="checkbox"/> Notice of Intent	<input type="checkbox"/> Abandonment
<input checked="" type="checkbox"/> Subsequent Report	<input type="checkbox"/> Recompletion
<input type="checkbox"/> Final Abandonment Notice	<input type="checkbox"/> Plugging Back
	<input type="checkbox"/> Casing Repair
	<input type="checkbox"/> Altering Casing
	<input checked="" type="checkbox"/> Other: Request Temporarily Abandonment
	<input type="checkbox"/> Change of Plans
	<input type="checkbox"/> New Construction
	<input type="checkbox"/> Non-Routine Fracturing
	<input type="checkbox"/> Water Shut-Off
	<input type="checkbox"/> Conversion to Injection
	<input type="checkbox"/> Dispose Water

(Note: Report results of multiple completion on Well Completion or Recompletion Report and Log form.)

13. Describe Proposed or Completed Operations (Clearly state all pertinent details, and give pertinent dates, including estimated date of starting any proposed work. If well is directionally drilled, give subsurface locations and measured and true vertical depths for all markers and zones pertinent to this work.)\*

5/13/99 pressured 5 1/2" casing to 500 psi for 30 mins.  
Casing integrity is good.  
Test Witnessed by BLM Steve Caffey.  
Doyle Hartman respectfully requests this well be temporarily abandoned.  
  
Chart on back of form.

TA APPROVED FOR 12 MONTH PERIOD  
ENDING MAY 13 2000

14. I hereby certify that the foregoing is true and correct

Signed Don Mashburn Title Don Mashburn, Engineer Date 5/14/99

(This space for Federal or State office use)

Approved by (ORIG. SGD.) DAVID R. GLASS Title PETROLEUM ENGINEER Date JUN 07 1999

Conditions of approval, if any:

Title 18 U.S.C. Section 1001, makes it a crime for any person knowingly and willfully to make to any department or agency of the United States any false, fictitious or fraudulent statements or representations as to any matter within its jurisdiction.

\*See Instruction on Reverse Side

JC G GWW

dbb

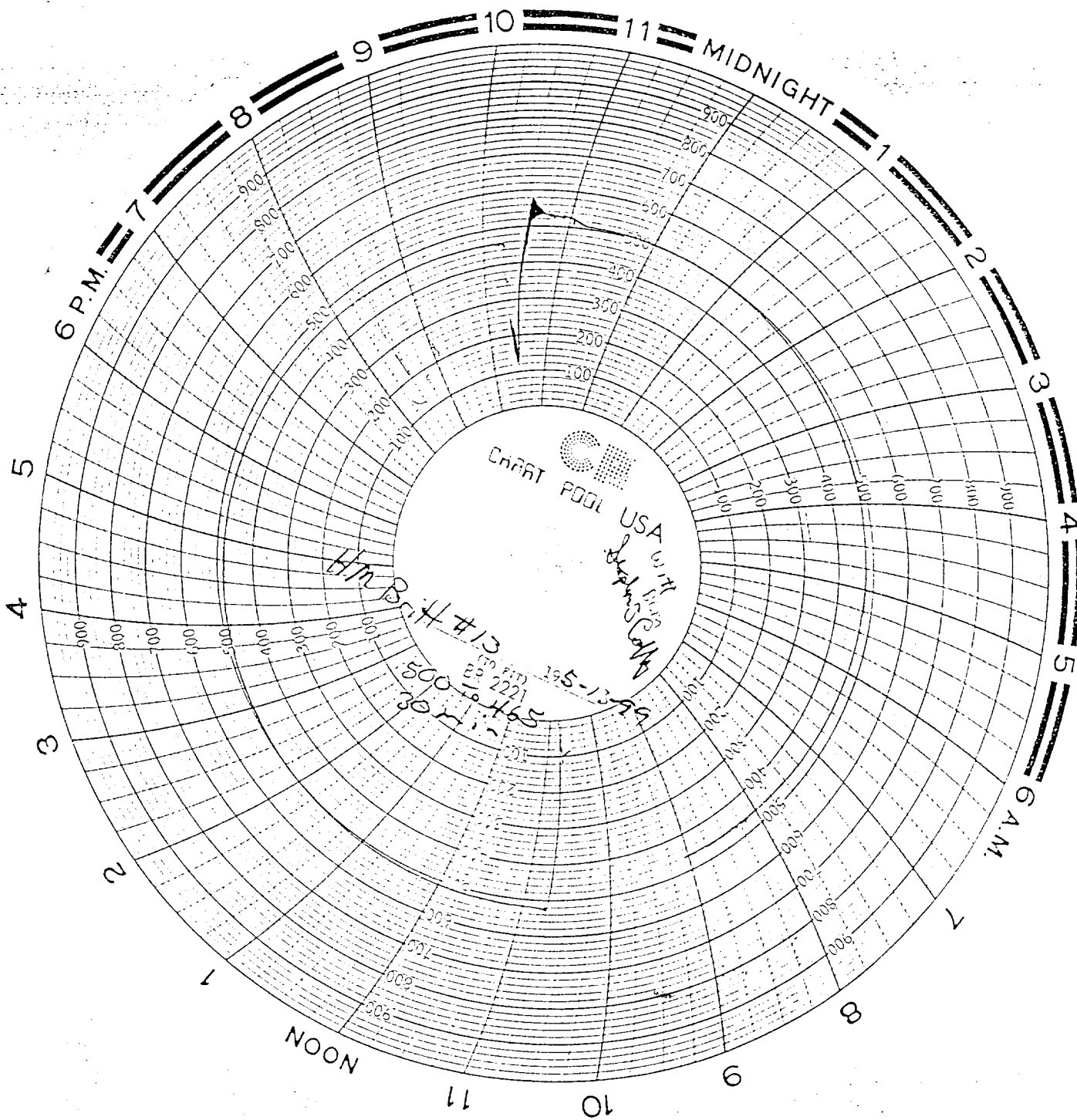

ROSWELL, NM

MAY 20 1959