

DISTRICT I

OIL CONSERVATION DIVISION

1625 N. FRENCH DRIVE. HOBBS, NM 88240

310 Old Santa Fe Trail, Room 206
Santa Fe, New Mexico 87503

WELL API NO.
30-025-07645

5. Indicate Type of Lease

FED ☐

STATE ☐

FEE ☒

6. State Oil & Gas Lease No.

SUNDRY NOTICES AND REPORTS ON WELLS

(DO NOT USE THIS FORM FOR PROPOSALS TO DRILL OR TO DEEPEN OR PLUG BACK TO A
DIFFERENT RESERVOIR. USE "APPLICATION FOR PERMIT"
(FORM C-101 FOR SUCH PROPOSALS.)

7. Lease Name or Unit Agreement Name
SOUTH HOBBS (G/SA) UNIT

1. Type of Well:

Oil Well ☐

Gas Well ☐

Other INJECTOR(SHUT IN)

2. Name of Operator OCCIDENTAL PERMIAN LTD.

8. Well No. 116

3. Address of Operator 1017 W. STANOLIND RD.

9. Pool name or Wildcat
HOBBS (G/SA)

4. Well Location

Unit Letter O : 990 Feet From The SOUTH Line and 1650 Feet From The EAST Line
Section 6 Township 19-S RANGE 38-E NMPM LEA County

10. Elevation (Show whether DF, RKB, RT GR, etc.)
3642' KB

11. Check Appropriate Box to Indicate Nature of Notice, Report, or Other Data

NOTICE OF INTENTION TO:

SUBSEQUENT REPORT OF:

PERFORM REMEDIAL WORK ☐

PLUG AND
ABANDON ☐

REMEDIAL WORK ☐

ALTERING CASING ☐

TEMPORARILY ABANDON ☐

CHANGE PLANS ☐

COMMENCE DRILLING OPNS. ☐

PLUG & ABANDONMENT ☐

PULL OR ALTER CASING ☐

CASING TEST AND CEMENT JOB ☐

OTHER: ☐

OTHER: Requesting TA status ☒

12. Describe Proposed or Completed Operations (Clearly state all pertinent details, and give pertinent dates, including estimated date of starting any proposed work) SEE RULE 1103.

TEST DATE: 05/10/02

PACKER DEPTH: 3843'

PRESSURE READING: INITIAL - 595 PSI; 15 MIN - 590 PSI; 30 MIN - 585 PSI

LENGTH OF PRESSURE READING: 30 MIN

TEST WITNESSED: YES

This Approval of Temporary
Abandonment Expires 7/23/07

I hereby certify that the information above is true and complete to the best of my knowledge and belief.

SIGNATURE

Steve W Jones

TITLE

ENGINEERING TECH

DATE

07/17/02

TYPE OR PRINT NAME

STEVE W JONES

TELEPHONE

505/397-8228

NO.

(This space for State Use)

APPROVED BY

TITLE

DATE

JUL 23 2002

CONDITIONS OF APPROVAL IF ANY:

ORIGINAL SIGNATURE
GARY W. WINE
REG. FIELD REPRESENTATIVE/STATE ENGINEER

J
C
S

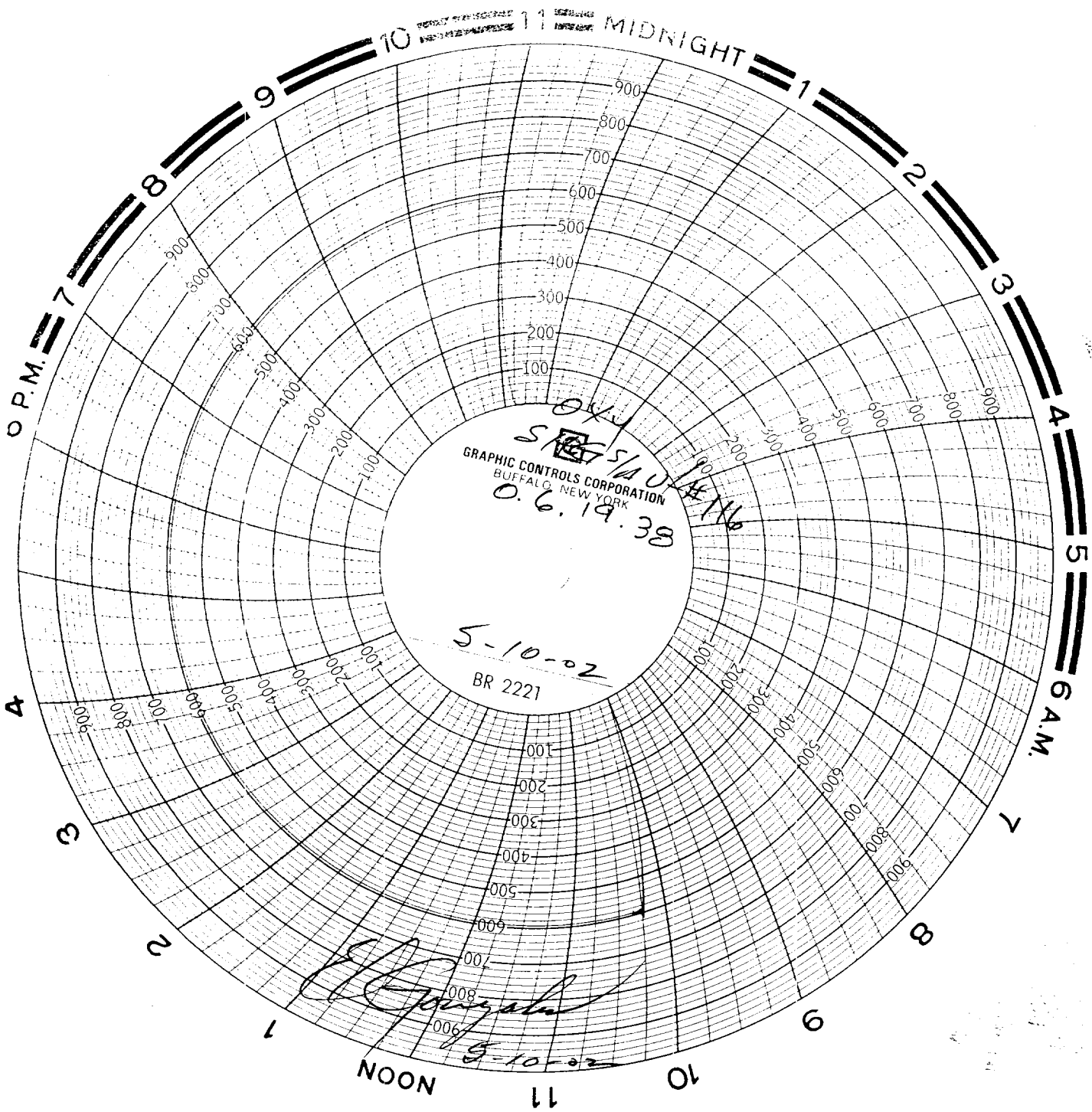

OK
5-10-02
GRAPHIC CONTROLS CORPORATION
BUFFALO, NEW YORK
0.6.19.38

5-10-02
BR 2221

[Signature]
5-10-02

0X4
SHG 5/10/116

0.6.19.38

Start PSI 595#

Fin " 596#

Time 31 min

Cal/date 4-9-02

Spring 1000#

Block 60 min

SI → Test for
T/A Stat.

T69 PSI ⊗

Cs9 " ⊗

Surf - N/A Out to Surface

El Gonzalez
5-10-02

PM 20
RECEIVED
HILLS
CALIF