

NEW MEXICO OIL CONSERVATION COMMISSION
Santa Fe, New Mexico

Form C-101
Revised (12/1/55)

NOTICE OF INTENTION TO DRILL

Notice must be given to the District Office of the Oil Conservation Commission and approval obtained before drilling or recompletion begins. If changes in the proposed plan are considered advisable, a copy of this notice showing such changes will be returned to the sender. Submit this notice in QUINTUPLICATE. One copy will be returned following approval. See additional instructions in Rules and Regulations of the Commission. If State Land submit 6 Copies Attach Form C-128 in triplicate to first 3 copies of form C-101

Hobbs, New Mexico

June, 27, 1963

(Place)

(Date)

OIL CONSERVATION COMMISSION
SANTA FE, NEW MEXICO

Gentlemen:

You are hereby notified that it is our intention to commence the Drilling of a well to be known as

State "A" Tract 8

(Company or Operator)

3

Well No., in The well is

(Lease)

North

900 (Unit)

located 1300 feet from the line and 900 feet from the

line of Section 15, T. 19-S, R. 38-E, NMPM.

(GIVE LOCATION FROM SECTION LINE)

Pool, ... County

If State Land the Oil and Gas Lease is No.

If patented land the owner is.

Address. OUTFIT WITH rotary tool

We propose to drill well with drilling equipment as follows:

The status of plugging bond is. blanket bond on file with Commission.

Drilling Contractor Cactus Drilling Co.
SAN ANGELES, TEXAS

We intend to complete this well in the Grayburg
4200

formation at an approximate depth of ... feet.

CASING PROGRAM

We propose to use the following strings of Casing and to cement them as indicated:

Size of Hole	Size of Casing	Weight per Foot	New or Second Hand	Depth	Sacks Cement
11"	5-5/8"	24#	New	400	Circulate
7-7/8"	5-1/2"	9.5#	New	4200	*

If changes in the above plans become advisable we will notify you immediately.

ADDITIONAL INFORMATION (If recompletion give full details of proposed plan of work.)

* Sufficient to fill to base of salt.

Approved., 19.....
Except as follows:

Sincerely yours,
Pan American Petroleum Corporation

(Original Signature of Operator)

By V. E. STALEY
Area Superintendent

Position V. Send Communications regarding well to
V. E. Staley

Name Box 68 - Hobbs, New Mexico

Address

OIL CONSERVATION COMMISSION

By Joe L. Ramirez

NEW MEXICO OIL CONSERVATION COMMISSION
WELL LOCATION AND ACREAGE DEDICATION PLAT

FORM C-128
Revised 5/1/57

HOBBS OFFICE OCC

SEE INSTRUCTIONS FOR COMPLETING THIS FORM ON THE REVERSE SIDE

SECTION A

1963 JUN 27 PM 1:42

Operator PAN AMERICAN PETROLEUM CORP.		Lease STATE A TRACT 8		Well No 3
Unit Letter E	Section 15	Township 19 SOUTH	Range 38 EAST	County LEA
Actual Footage Location of Well: 1800 feet from the NORTH line and 990 feet from the WEST line				
Ground Level Elev. NYA	Producing Formation Grayburg	Pool Hobbs	Dedicated Acreage: 40 Acres	

1. Is the Operator the only owner in the dedicated acreage outlined on the plat below? YES ☒ NO ☐ ("Owner" means the person who has the right to drill into and to produce from any pool and to appropriate the production either for himself or for himself and another. (65-3-29 (e) NMSA 1955 Comp.)
2. If the answer to question one is "no," have the interests of all the owners been consolidated by communitization agreement or otherwise? YES ☐ NO ☐ If answer is "yes," Type of Consolidation _____
3. If the answer to question two is "no," list all the owners and their respective interests below:

Owner	Land Description

SECTION B

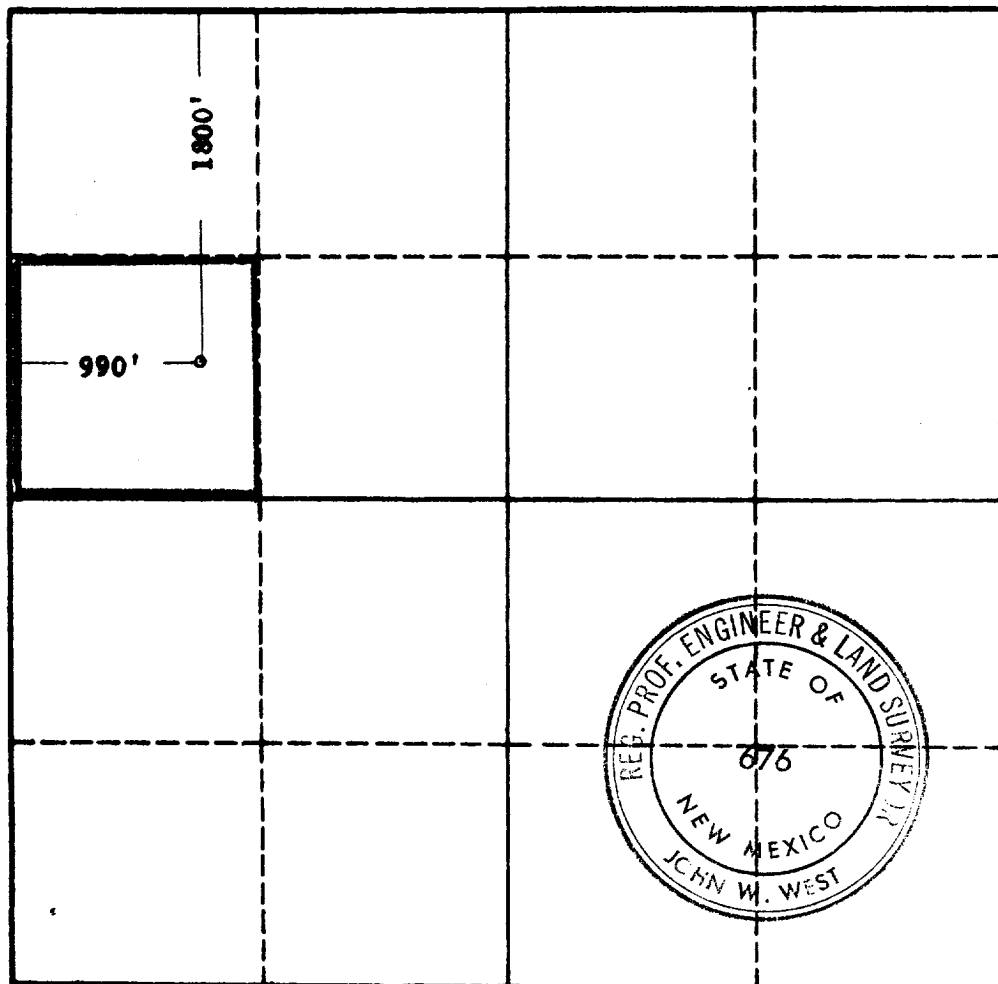

CERTIFICATION

I hereby certify that the information in SECTION A above is true and complete to the best of my knowledge and belief.

Name Original Signed by:
V. E. STALEY

Position

Area Superintendent

Company

Pan American Petroleum Corp.

Date

June 26, 1963

I hereby certify that the well location shown on the plat in SECTION B was plotted from field notes of actual surveys made by me or under my supervision, and that the same is true and correct to the best of my knowledge and belief.

Date Surveyed

OCTOBER 21, 1961

Registered Professional Engineer and/or Land Surveyor, **JOHN W. WEST**

John W. West

Certificate No.

N.M. - P.E. & L.S. NO. 876

0 330 660 990 1320 1650 1980 2310 2640 2000 1500 1000 500 0