

NO. OF COPIES RECEIVED		
DISTRIBUTION		
SANTA FE		
FILE		
U.S.G.S.		
LAND OFFICE		
OPERATOR		

NEW MEXICO OIL CONSERVATION COMMISSION

Form C-103  
Supersedes Old  
C-102 and C-103  
Effective 1-1-65

5a. Indicate Type of Lease  
State  Fee

5. State Oil & Gas Lease No.  
**A-1375**

7. Unit Agreement Name

6. Farm or Lease Name  
**State E-8913 *Corn***

9. Well No.  
**2**

10. Field and Pool, or Wildcat  
**Undesignated**

12. County  
**Lea**

**SUNDRY NOTICES AND REPORTS ON WELLS**  
(DO NOT USE THIS FORM FOR PROPOSALS TO DRILL OR TO REOPEN OR PLUG BACK TO A DIFFERENT RESERVOIR. USE "APPLICATION FOR PERMIT" (FORM C-101) FOR SUCH PROPOSALS.)

1. OIL WELL  GAS WELL  OTHER-

2. Name of Operator  
**Hamon Operating Company**

3. Address of Operator  
**P. O. Box 5025 Midland, Tx 79704-5025**

4. Location of Well  
UNIT LETTER **K** **2100** FEET FROM THE **South** LINE AND **1830** FEET FROM  
THE **West** LINE, SECTION **20** TOWNSHIP **20-S** RANGE **36-E** RANGE.

15. Elevation (Show whether DF, RT, GR, etc.)  
**3637' GR 3661' KB**

16. Check Appropriate Box To Indicate Nature of Notice, Report or Other Data

NOTICE OF INTENTION TO:		SUBSEQUENT REPORT OF:	
PERFORM REMEDIAL WORK <input type="checkbox"/>	PLUG AND ABANDON <input type="checkbox"/>	REMEDIAL WORK <input type="checkbox"/>	ALTERING CASING <input type="checkbox"/>
TEMPORARILY ABANDON <input type="checkbox"/>	CHANGE PLANS <input type="checkbox"/>	COMMENCE DRILLING OPNS. <input type="checkbox"/>	PLUG AND ABANDONMENT <input checked="" type="checkbox"/>
FULL OR ALTER CASING <input type="checkbox"/>	OTHER <input type="checkbox"/>	CASING TEST AND CEMENT JOB <input type="checkbox"/>	OTHER <input type="checkbox"/>

17. Describe Proposed or Completed Operations (Clearly state all pertinent details, and give pertinent dates, including estimated date of starting any proposed work) SEE RULE 1103.
- Spot 80 sacks cement of top of packer @ 10,475' and tagged @ 9901'.
  - Loaded hole with mud.
  - Spot 35 sacks cement @ 7341'.
  - Spot 150 sacks cement @ 5668', 50' inside 5½ stub and tagged @ 5248'.
  - Spot 50 sacks cement @ 3400'.
  - Spot 50 sacks cement @ 2000'.
  - Spot 50 sacks cement @ 431'.
  - Spot 10 sacks cement @ surface.
  - Weld plate and install P & A marker.

18. I hereby certify that the information above is true and complete to the best of my knowledge and belief.

SIGNED: *Raymond J. Madole* TITLE: P & A Supervisor DATE: 8-11-86

APPROVED BY: *H.A. Sadler* TITLE: OIL & GAS INSPECTOR DATE: MAY 13 1987

CONDITIONS OF APPROVAL, IF ANY:

RECEIVED  
AUG 19 1986  
O.C.P.  
HOBBS OFFICE

# VICINITY MAP

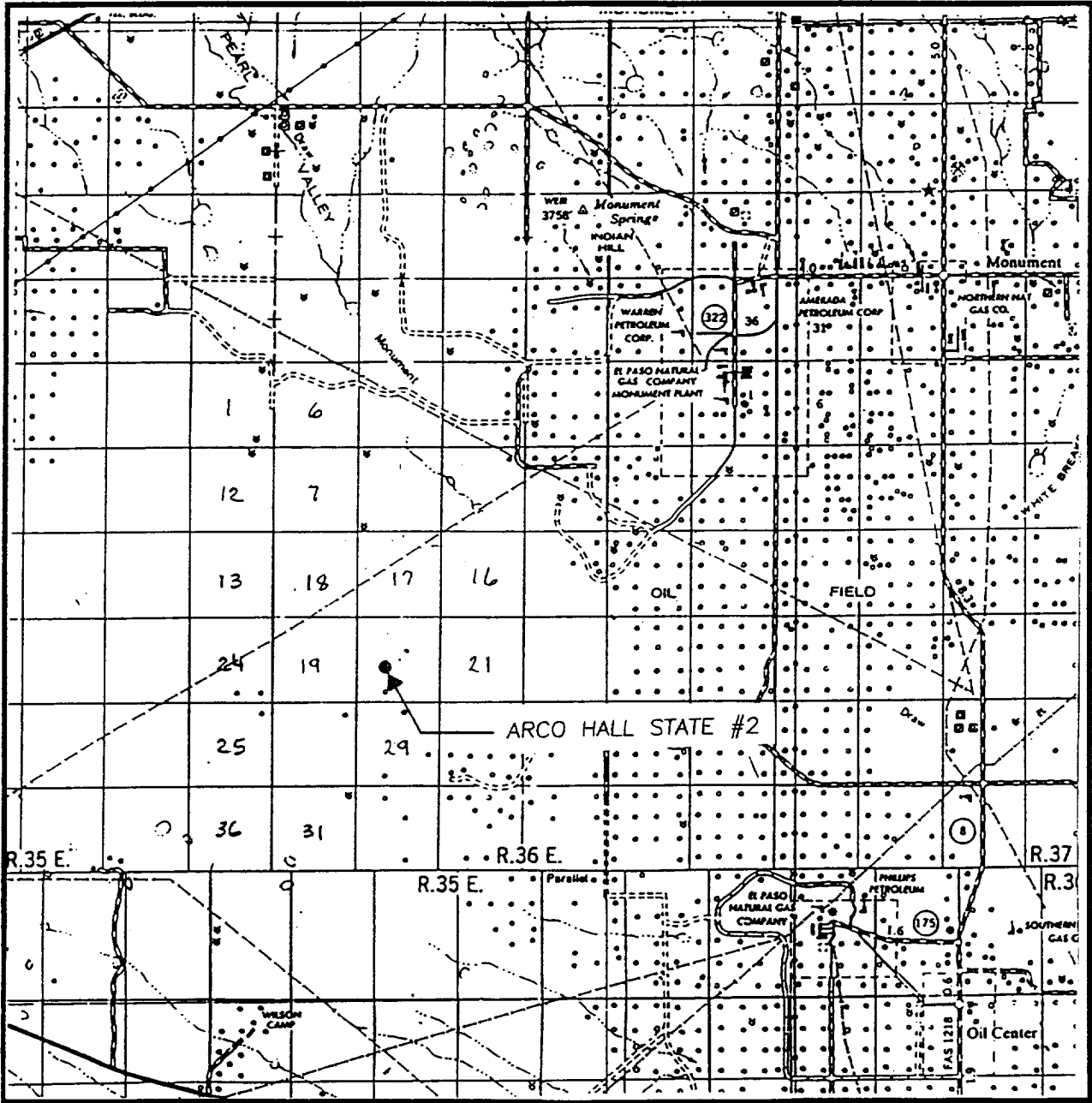

SCALE: 1" = 2 MILES

SEC. 20 TWP. 20-S RGE. 36-E  
 SURVEY N.M.P.M.  
 COUNTY LEA  
 DESCRIPTION 2100' FSL & 1830' FWL  
 ELEVATION 3632  
 OPERATOR XERIC OIL & GAS CORPORATION  
 LEASE ARCO HALL STATE

**JOHN WEST ENGINEERING**  
**HOBBS, NEW MEXICO**  
**(505) 393-3117**

