

Submit to Appropriate District Office
 State Lease - 6 copies
 Fee Lease - 5 copies
DISTRICT I
 P.O. Box 1980, Hobbs, NM 88240

State of New Mexico
 Energy, Minerals and Natural Resources Department

Form C-105
 Revised 1-1-89

OIL CONSERVATION DIVISION
 P.O. Box 2088
 Santa Fe, New Mexico 87504-2088

DISTRICT II
 P.O. Drawer DD, Artesia, NM 88210

DISTRICT III
 1000 Rio Brazos Rd., Aztec, NM 87410

WELL API NO. 30-025-33730
5. Indicate Type Of Lease STATE <input checked="" type="checkbox"/> FEE <input type="checkbox"/>
6. State Oil & Gas Lease No.

WELL COMPLETION OR RECOMPLETION REPORT AND LOG

1a. Type of Well: OIL WELL <input checked="" type="checkbox"/> GAS WELL <input type="checkbox"/> DRY <input type="checkbox"/> OTHER _____	7. Lease Name or Unit Agreement Name MONUMENT "13" STATE
b. Type of Completion: NEW WELL <input checked="" type="checkbox"/> WORK OVER <input type="checkbox"/> DEEPEN <input type="checkbox"/> PLUG BACK <input type="checkbox"/> DIFF RESVR <input type="checkbox"/> OTHER _____	

2. Name of Operator Chevron U.S.A. Inc.	8. Well No. 7
3. Address of Operator P.O. Box 1150, Midland, TX 79702	9. Pool name or Wildcat MONUMENT; ABO, NORTH

4. Well Location
 Unit Letter D : 330 Feet From The NORTH Line and 330 Feet From The WEST Line
 Section 13 Township 19S Range 36E NMPM LEA County

10. Date Spudded 2/26/97	11. Date T.D. Reached 3/13/97	12. Date Compl.(Ready to Prod.) 4/4/97	13. Elevations(DF & RKB, RT, GR, etc.) 3728'	14. Elev. Casinghead
-----------------------------	----------------------------------	---	---	----------------------

15. Total Depth 7482'	16. Plug Back T.D. 7482'	17. If Multiple Compl. How Many Zones?	18. Intervals Drilled By Rotary Tools Cable Tools XX
--------------------------	--	--	---

19. Producing Interval(s), of this completion - Top, Bottom, Name 7133' - 7323' (OPEN HOLE) <i>case +</i>	20. Was Directional Survey Made NO
--	---------------------------------------

21. Type Electric and Other Logs Run LDT/CNL/NGT/DLL/MSFL/BHC SONIC/GR	22. Was Well Cored NO
---	--------------------------

23. **CASING RECORD (Report all strings set in well)**

CASING SIZE	WEIGHT LB./FT.	DEPTH SET	HOLE SIZE	CEMENTING RECORD	AMOUNT PULLED
11-3/4"	42	430'	14-3/4"	300 SX - SURF	
8-5/8"	24	2795'	11"	1000 SX - SURF	
5-1/2"	15.5	7482' 7133	7-7/8"	1100 SX - TOC 6507'	

24. LINER RECORD				25. TUBING RECORD			
SIZE	TOP	BOTTOM	SACKS CEMENT	SCREEN	SIZE	DEPTH SET	PACKER SET
					2-7/8"	7112'	7112'

26. Perforation record (interval, size, and number) NONE	27. ACID, SHOT, FRACTURE, CEMENT, SQUEEZE, ETC.	
	DEPTH INTERVAL	AMOUNT AND KIND MATERIAL USED
	NONE	

28. **PRODUCTION**

Date First Production 4/4/97	Production Method (Flowing, gas lift, pumping - Size and type pump) FLOWING	Well Status (Prod. or Shut-in) PROD					
Date of Test 4/21/97	Hours Tested 24 HRS	Choke Size 16/64"	Prod'n For Test Period	Oil - Bbl. 200	Gas - MCF 550	Water - Bbl. 20	Gas - Oil Ratio 2750
Flow Tubing Press. 650#	Casing Pressure 0	Calculated 24-Hour Rate	Oil - Bbl. 200	Gas - MCF 550	Water - Bbl. 20	Oil Gravity - API (Corr.) 41.6 @ 76	

29. Disposition of Gas (Sold, used for fuel, vented, etc.) SOLD	Test Witnessed By
--	-------------------

30. List Attachments
 DEVIATION SURVEY

31. I hereby certify that the information shown on both sides of this form is true and complete to the best of my knowledge and belief

Signature J. K. Ripley Printed Name J. K. RIPLEY Title T.A. Date 5/14/97

INSTRUCTIONS

This form is to be filed with the appropriate District Office of the Division not later than 20 days after the completion of any newly-drilled or deepened well. It shall be accompanied by one copy of all electrical and radio-activity logs run on the well and a summary of all special tests conducted, including drill stem tests. All depths reported shall be measured depths. In the case of directionally drilled wells, true vertical depths shall also be reported. For multiple completions, Items 25 through 29 shall be reported for each zone. The form is to be filed in quintuplicate except on state land, where six copies are required. See Rule 1105.

INDICATE FORMATION TOPS IN CONFORMANCE WITH GEOGRAPHICAL SECTION OF STATE

Southeastern New Mexico

T. Anhy _____ 1372'	T. Canyon _____
T. Salt _____ 1467'	T. Strawn _____
B. Salt _____ 2603'	T. Atoka _____
T. Yates _____ 2746'	T. Miss _____
T. 7 Rivers _____ 3035'	T. Devonian _____
T. Queen _____ 3664'	T. Silurian _____
T. Grayburg _____ 3994'	T. Montoya _____
T. San Andres _____ 4321'	T. Simpson _____
T. Glorieta _____	T. McKee _____
T. Paddock _____	T. Ellenburger _____
T. Blinebry _____	T. Gr. Wash _____
T. Tubb _____	T. Delaware Sand _____ 4675'
T. Drinkard _____	T. Bone Springs _____ 5474'
T. Abo _____ 7094'	T. _____
T. Wolfcamp _____	T. _____
T. Penn _____	T. _____
T. Cisco (Bough C) _____	T. _____

Northeastern New Mexico

T. Ojo Alamo _____	T. Penn. "B" _____
T. Kirtland-Fruitland _____	T. Penn. "C" _____
T. Pictured Cliffs _____	T. Penn. "D" _____
T. Cliff House _____	T. Leadville _____
T. Menefee _____	T. Madison _____
T. Point Lookout _____	T. Elbert _____
T. Mancos _____	T. McCracken _____
T. Gallup _____	T. Ignacio Otzte _____
Base Greenhorn _____	T. Granite _____
T. Dakota _____	T. _____
T. Morrison _____	T. _____
T. Todilto _____	T. _____
T. Entrada _____	T. _____
T. Wingate _____	T. _____
T. Chinle _____	T. _____
T. Permian _____	T. _____
T. Penn "A" _____	T. _____

OIL OR GAS SANDS OR ZONES

No. 1, from _____ to _____ No. 3, from _____ to _____
 No. 2, from _____ to _____ No. 4, from _____ to _____

IMPORTANT WATER SANDS

Include data on rate of water inflow and elevation to which water rose in hole.

No. 1, from _____ to _____ feet _____
 No. 2, from _____ to _____ feet _____
 No. 3, from _____ to _____ feet _____

LITHOLOGY RECORD (Attach additional sheet if necessary)

From	To	Thickness in Feet	Lithology	From	To	Thickness in Feet	Lithology
0	1372	1372	SANDSTONE, SHALE				
1372	1467	95	ANHYDRITE				
1467	2603	1136	SALT, ANHYDRITE				
2603	3664	1060	ANHYDRITE, SANDSTONE				
3664	3994	330	SANDSTONE, ANHY, DOLOMITE				
3994	4675	681	DOLOMITE, SANDSTONE				
4675	5474	799	SANDSTONE, SILTSTONE				
5474	7094	1620	DOLOMITE, LIMESTONE, MINOR SANDSTONE				
7094	7481	387	DOLOMITE, SHALE				

DISTRICT I
P.O. Box 1980, Hobbs, NM 88241-1980

DISTRICT II
P.O. Drawer DD, Artesia, NM 88211-0719

DISTRICT III
1000 Rio Brazos Rd., Aztec, NM 87410

DISTRICT IV
P.O. BOX 2088, SANTA FE, N.M. 87504-2088

State of New Mexico
Energy, Minerals and Natural Resources Department

Form C-102
Revised February 10, 1984
Submit to Appropriate District Office
State Lease - 4 Copies
Fee Lease - 3 Copies

OIL CONSERVATION DIVISION
P.O. Box 2088
Santa Fe, New Mexico 87504-2088

AMENDED REPORT

WELL LOCATION AND ACREAGE DEDICATION PLAT

API Number 30-025-33730	Pool Code 46980	Pool Name MONUMENT; ABO, NORTH
Property Code 20069	Property Name MONUMENT 13 STATE	Well Number 7
OGRID No. 4323	Operator Name CHEVRON U.S.A. INC.	Elevation 3728

Surface Location

UL or lot No.	Section	Township	Range	Lot Idn.	Feet from the	North/South line	Feet from the	East/West line	County
D	13	19 S	36 E		330	NORTH	330	WEST	LEA

Bottom Hole Location If Different From Surface

UL or lot No.	Section	Township	Range	Lot Idn.	Feet from the	North/South line	Feet from the	East/West line	County

Dedicated Acres	Joint or Infill	Consolidation Code	Order No.
40			

NO ALLOWABLE WILL BE ASSIGNED TO THIS COMPLETION UNTIL ALL INTERESTS HAVE BEEN CONSOLIDATED OR A NON-STANDARD UNIT HAS BEEN APPROVED BY THE DIVISION

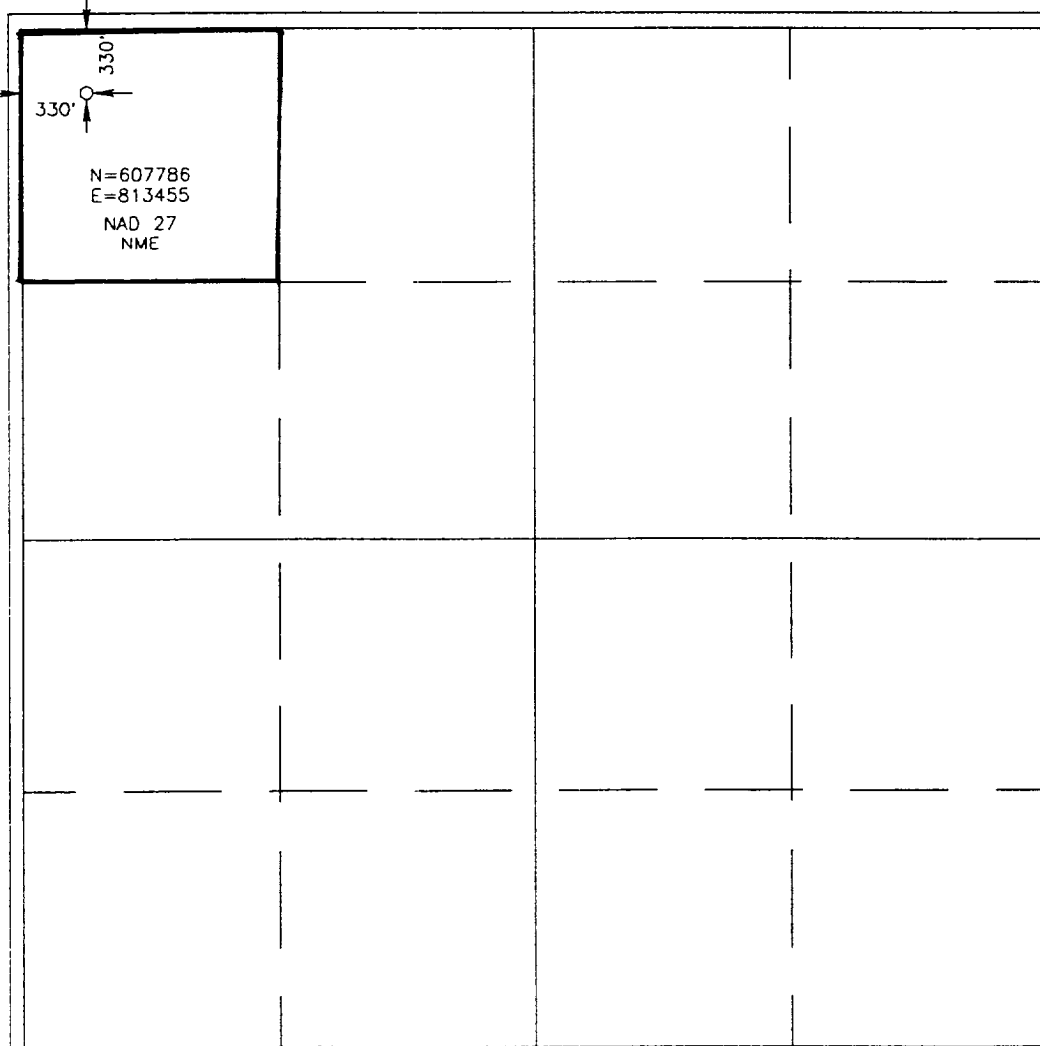

OPERATOR CERTIFICATION

I hereby certify the the information contained herein is true and complete to the best of my knowledge and belief.

J. K. Ripley
Signature

J. K. RIPLEY
Printed Name

T.A.
Title

12/17/96
Date

SURVEYOR CERTIFICATION

I hereby certify that the well location shown on this plat was plotted from field notes of actual surveys made by me or under my supervision, and that the same is true and correct to the best of my belief.

DEC. 9, 1996
Date Surveyed

DMCC

Signature & Seal of Professional Surveyor

John W. Eidsen
96-11-1569

Certificate No. JOHN W. EIDSON 676
RQWALDCY EIDSON 3239
CAR EIDSON 12641

VICINITY MAP

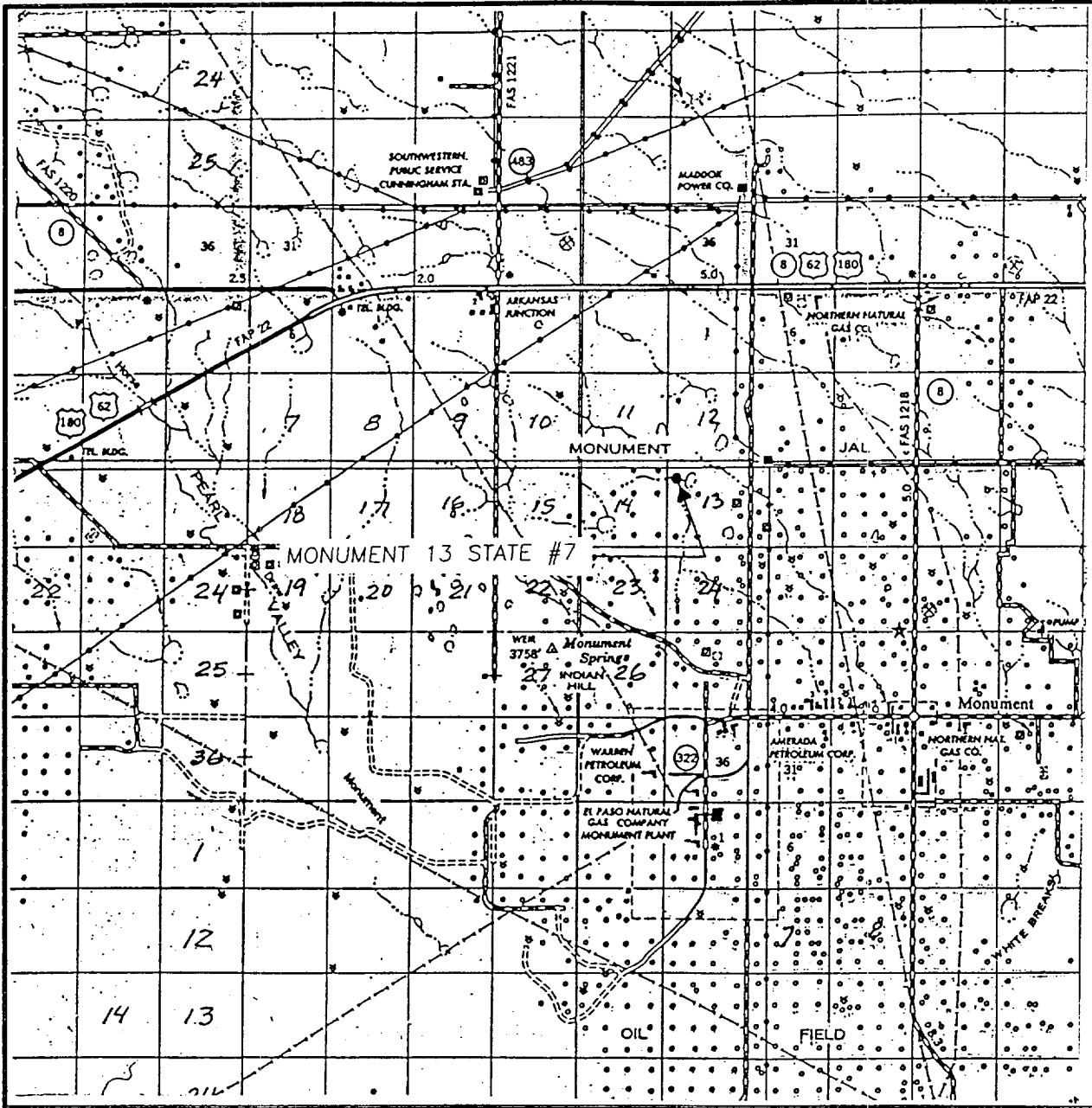

SCALE: 1" = 2 MILES

SEC. 13 TWP. 19-S RGE. 36-E
 SURVEY N.M.P.M.
 COUNTY LEA
 DESCRIPTION 330' FNL & 330' FWL
 ELEVATION 3728
 OPERATOR CHEVRON U.S.A. INC.
 LEASE MONUMENT 13 STATE

JOHN WEST ENGINEERING
HOBBS, NEW MEXICO
(505) 393-3117