

NEW MEXICO OIL CONSERVATION COMMISSION

Santa Fe, New Mexico

MISCELLANEOUS NOTICES

Submit this notice in triplicate to the Oil Conservation Commission or its proper agent before the work specified is to begin. A copy will be returned to the sender on which will be given the approval, with any modifications considered advisable, or the rejection by the Commission or its agent, of the plan submitted. The plan as approved should be followed, and work should not begin until approval is obtained. See additional instructions in the Rules and Regulations of the Commission.

Indicate nature of notice by checking below:

NOTICE OF INTENTION TO TEST CASING SHUT-OFF		NOTICE OF INTENTION TO SHOOT OR CHEMICALLY TREAT WELL	
NOTICE OF INTENTION TO CHANGE PLANS		NOTICE OF INTENTION TO PULL OR OTHERWISE ALTER CASING	
NOTICE OF INTENTION TO REPAIR WELL		NOTICE OF INTENTION TO PLUG WELL	
NOTICE OF INTENTION TO DEEPEN WELL		Notice of intention to Centralize tank battery	X

Wink, Texas  
Place

August 21, 1937  
Date

OIL CONSERVATION COMMISSION,  
Santa Fe, New Mexico.

Gentlemen:

Following is a notice of intention to do certain work as described below at the

**The Texas Company** State Lieu Land Well No. **9 & 13** in **SW 1/4**  
Company or Operator Lease  
of Sec. **19**, T. **20 S.**, R. **37 E.**, N. M. P. M., **Eunice** Field,  
**Lea** County.

FULL DETAILS OF PROPOSED PLAN OF WORK

FOLLOW INSTRUCTIONS IN THE RULES AND REGULATIONS OF THE COMMISSION

Desire to centralize this tank battery which will include

State Lieu Land wells Nos. 9 & 13 in three tanks as per attached sketch.

DUPLICATE

RECEIVED  
AUG 23 1937

Approved **AUG 23 1937**, 19  
except as follows:

**The Texas Company**  
Company or Operator  
By *J. K. Hufendick*  
Position **Asst. District Superintendent**  
Send communications regarding well to

OIL CONSERVATION COMMISSION,  
By *Joseph Leonard*  
Title **AUG 23 1937**  
**Oil & Gas Inspector**

Name **The Texas Company**  
Address **Drawer K; Wink, Texas.**



Centralized Tank Battery Hook-up For Two Wells.

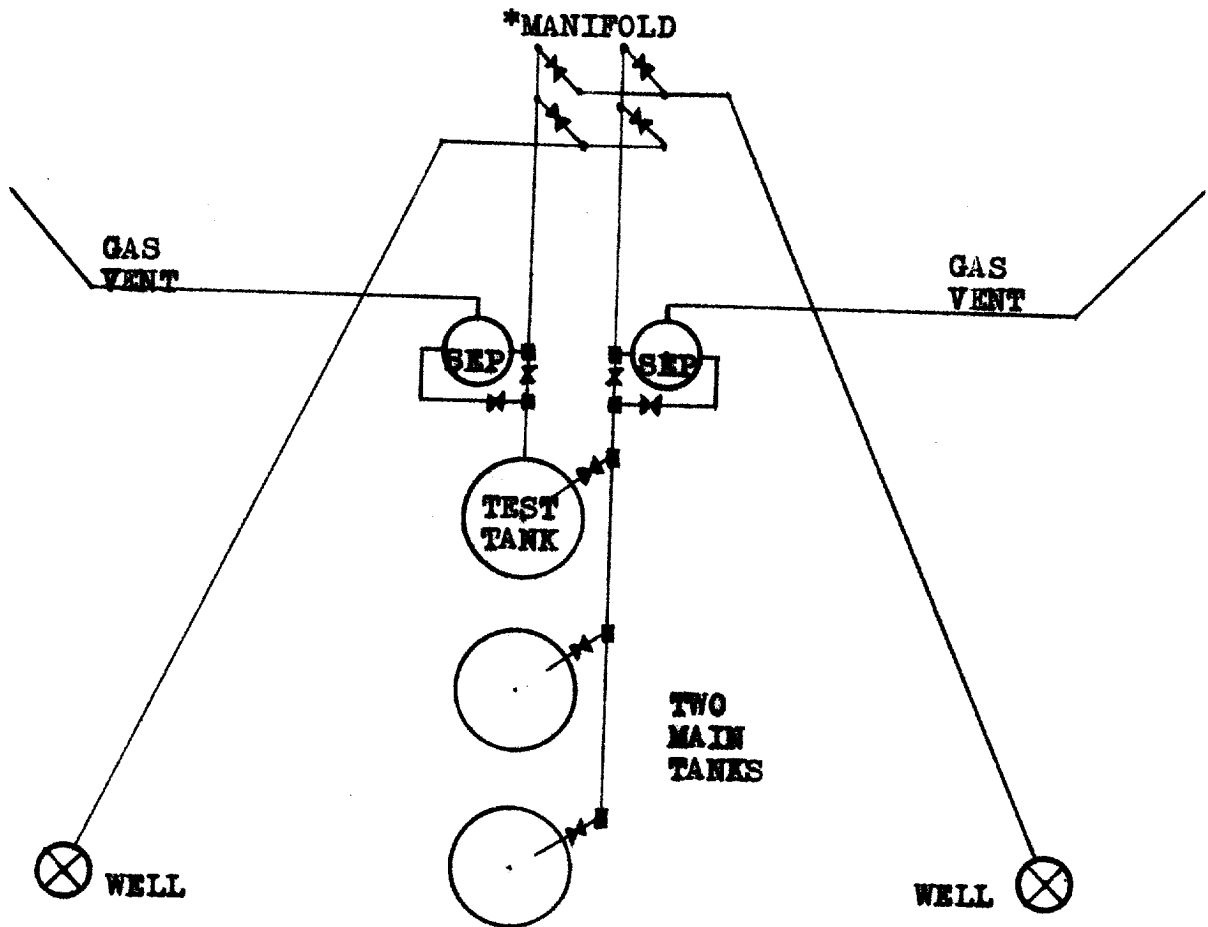

\*Note:- Manifold used to switch either well thru the test separator into the test tank.

- TEE
- ✕— GATE VALVE

RECEIVED  
AUG 23 1937  
RECEIVED