

DISTRICT I
P.O. Box 1980, Hobbs, NM 88240

DISTRICT II
P.O. Drawer DD, Artesia, NM 88210

DISTRICT III
1000 Rio Boscon Rd., Aztec, NM 87410

OIL CONSERVATION DIVISION
P.O. Box 2088
Santa Fe, New Mexico 87504-2088

WELL API NO. 30-025-07747
5. Indicate Type of Lease STATE <input type="checkbox"/> FEE <input checked="" type="checkbox"/>
6. State Oil & Gas Lease No.

SUNDRY NOTICES AND REPORTS ON WELLS
(DO NOT USE THIS FORM FOR PROPOSALS TO DRILL OR TO DEEPEN OR PLUG BACK TO A DIFFERENT RESERVOIR. USE "APPLICATION FOR PERMIT" (FORM C-101) FOR SUCH PROPOSALS.)

1. Type of Well: OIL WELL <input type="checkbox"/> GAS WELL <input type="checkbox"/> OTHER TA'd
2. Name of Operator Amerada Hess Corporation
3. Address of Operator Drawer D, Monument, New Mexico 88265

7. Lease Name or Unit Agreement Name Warren McKee Unit
8. Well No. 601
9. Pool name or Wildcat Warren McKee

4. Well Location
Unit Letter P : 330 Feet From The South Line and 330 Feet From The East Line
Section 7 Township 20S Range 38E NMPM Lea County

10. Elevation (Show whether DF, RKB, RT, GR, etc.)

11. Check Appropriate Box to Indicate Nature of Notice, Report, or Other Data

NOTICE OF INTENTION TO:		SUBSEQUENT REPORT OF:	
PERFORM REMEDIAL WORK <input type="checkbox"/>	PLUG AND ABANDON <input type="checkbox"/>	REMEDIAL WORK <input type="checkbox"/>	ALTERING CASING <input type="checkbox"/>
TEMPORARILY ABANDON <input type="checkbox"/>	CHANGE PLANS <input type="checkbox"/>	COMMENCE DRILLING OPNS. <input type="checkbox"/>	PLUG AND ABANDONMENT <input type="checkbox"/>
PULL OR ALTER CASING <input type="checkbox"/>		CASING TEST AND CEMENT JOB <input checked="" type="checkbox"/>	
OTHER: _____ <input type="checkbox"/>		OTHER: Continued TA'd status. <input checked="" type="checkbox"/>	

12. Describe Proposed or Completed Operations (Clearly state all pertinent details, and give pertinent dates, including estimated date of starting any proposed work) SEE RULE 1103.
3-2 thru 3-4-92

MIRU Ram Well Svc. pulling unit. Removed well head & installed BOP. TIH w/2-3/8" tbg., checked fill at 8990' & TOH. RU Wedge Wireline & TIH w/dump bailer to 8990'. Dumped 15' Class "C" neat cement on top of fill. TIH w/tbg. & tagged up at 8990'. AA Oilfield Svc. loaded csg. & circ. 230 bbls. 2% KCL water w/50 gal. pkr. fluid. Press. tested csg. to 500# for 30 min. Held OK. Chart attached. TOH laying down tbg. Removed BOP, installed well head, RDPU & cleaned location. Continued TA'd status.

I hereby certify that the information above is true and complete to the best of my knowledge and belief.

SIGNATURE R. L. Wheeler, Jr. TITLE Supv. Adm. Svc. DATE 3-6-92
TYPE OR PRINT NAME R. L. Wheeler, Jr. TELEPHONE NO. 505 393-2144

(This space for State Use)

APPROVED BY _____ TITLE _____ DATE _____

CONDITIONS OF APPROVAL, IF ANY:

This Approval of Temporary Abandonment Expires 3-1-97

MAR 12 1992

RECEIVED

MAR 11 1992

OCD HOBBS OFFICE

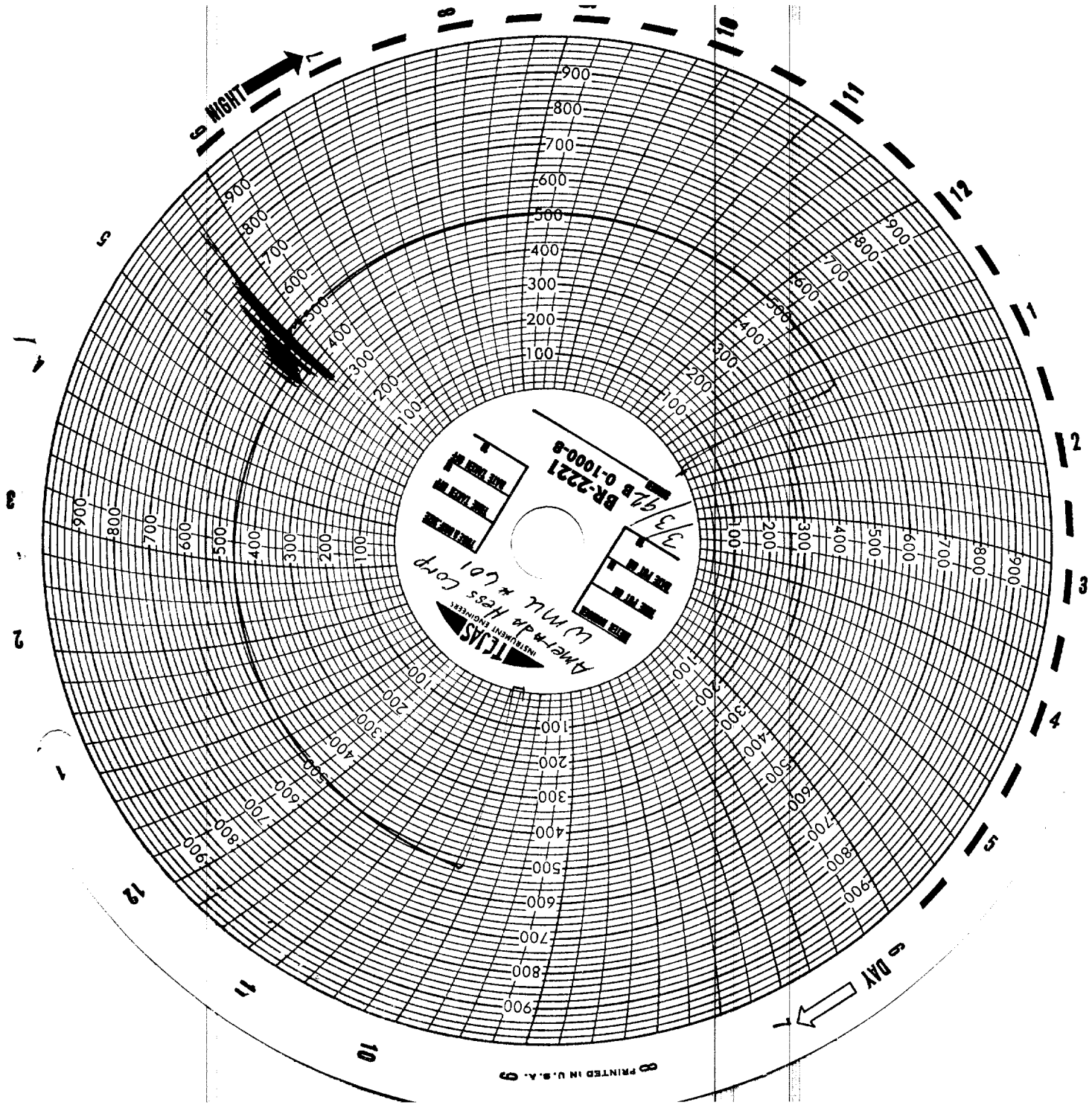

8 PRINTED IN U.S.A. 9

