

STATE OF NEW MEXICO  
ENERGY AND MINERALS DEPARTMENT

Form C-104  
Revised 10-01-78  
Format 06-01-83  
Page 1

NO. OF COPIES RECEIVED	
DISTRIBUTION	
SANTA FE	
FILE	
U.S.G.S.	
LAND OFFICE	
TRANSPORTER	OIL
	GAS
OPERATOR	
PRODUCTION OFFICE	

OIL CONSERVATION DIVISION  
P. O. BOX 2088  
SANTA FE, NEW MEXICO 87501

REQUEST FOR ALLOWABLE  
AND  
AUTHORIZATION TO TRANSPORT OIL AND NATURAL GAS

**I. Operator**  
CHEVRON U.S.A. INC.  
Address  
P. O. Box 670, Hobbs, NM 88240

Reason(s) for filing (Check proper box)  
 New Well  
 Recompletion  
 Change in Ownership  
 Change in Transporter of:  
 Oil  
 Casinthead Gas  
 Dry Gas  
 Condensate  
 Other (Please explain)  
 Name Change Effective 7-1-85

If change of ownership give name and address of previous owner  
 Gulf Oil Corp., P. O. Box 670, Hobbs, NM 88240

**II. DESCRIPTION OF WELL AND LEASE**

Lease Name <i>Harry Leonard (NCT-F)</i>	Well No. <i>10</i>	Pool Name, including Formation <i>Blindburg</i>	Kind of Lease <input checked="" type="radio"/> State <input type="radio"/> Federal or Fee	Lease No. <i>B-1732</i>
Location Unit Letter <i>G</i> : <i>2220</i> Feet From The <i>North</i> Line and <i>2307</i> Feet From The <i>East</i>				
Line of Section <i>2</i> Township <i>21S</i> Range <i>37E</i> , NMPM, <i>Lea</i> County				

**III. DESIGNATION OF TRANSPORTER OF OIL AND NATURAL GAS**

Name of Authorized Transporter of Oil <input type="checkbox"/> or Condensate <input type="checkbox"/> <i>Shell Pipeline Corp.</i>	Address (Give address to which approved copy of this form is to be sent) <i>Box 1910 Midland TX 79701</i>			
Name of Authorized Transporter of Casinthead Gas <input type="checkbox"/> or Dry Gas <input type="checkbox"/> <i>Warren Petroleum Producing Inc.</i>	Address (Give address to which approved copy of this form is to be sent) <i>Box 1589 Tulsa OK 74100</i>			
If well produces oil or liquids, give location of tanks. Unit <i>G</i> Sec. <i>2</i> Twp. <i>21S</i> Rge. <i>37E</i>	Is gas actually connected? <i>yes</i>	When <i>Unknown</i>		

If this production is commingled with that from any other lease or pool, give commingling order number: \_\_\_\_\_

NOTE: Complete Parts IV and V on reverse side if necessary.

**VI. CERTIFICATE OF COMPLIANCE**

I hereby certify that the rules and regulations of the Oil Conservation Division have been complied with and that the information given is true and complete to the best of my knowledge and belief.

*R.D. Pate*  
(Signature)

Area Engineer  
(Title)

5-31-85  
(Date)

OIL CONSERVATION DIVISION

APPROVED AUG - 7 1985, 19\_\_\_\_  
BY *[Signature]*  
TITLE DISTRICT 1 SUPERVISOR

This form is to be filed in compliance with RULE 1104.

If this is a request for allowable for a newly drilled or deepened well, this form must be accompanied by a tabulation of the deviation tests taken on the well in accordance with RULE 111.

All sections of this form must be filled out completely for allowable on new and recompleted wells.

Fill out only Sections I, II, III, and VI for changes of owner, well name or number, or transporter, or other such change of condition.

Separate Forms C-104 must be filed for each pool in multiply completed wells.

NEW MEXICO OIL CONSERVATION COMMISSION  
WELL LOCATION AND ACREAGE DEDICATION PLAT

Form C-102  
Supersedes C-128  
Effective 1-1-65

All distances must be from the outer boundaries of the Section.

Operator <b>GULF OIL CORPORATION</b>			Lease <b>Harry Leonard (NCT-F)</b>		Well No. <b>10</b>
Unit Letter <b>G</b>	Section <b>2</b>	Township <b>21S</b>	Range <b>37E</b>	County <b>Lea</b>	
Actual Footage Location of Well: <b>2220</b> feet from the <b>North</b> line and <b>2307</b> feet from the <b>East</b> line					
Ground Level Elev. <b>3511</b>	Producing Formation <b>Blinebry</b>		Pool <b>Blinebry</b>	Dedicated Acreage: <b>40</b> Acres	

1. Outline the acreage dedicated to the subject well by colored pencil or hachure marks on the plat below.
2. If more than one lease is dedicated to the well, outline each and identify the ownership thereof (both as to working interest and royalty).
3. If more than one lease of different ownership is dedicated to the well, have the interests of all owners been consolidated by communitization, unitization, force-pooling, etc?

Yes  No If answer is "yes," type of consolidation \_\_\_\_\_

If answer is "no," list the owners and tract descriptions which have actually been consolidated. (Use reverse side of this form if necessary.) \_\_\_\_\_

No allowable will be assigned to the well until all interests have been consolidated (by communitization, unitization, forced-pooling, or otherwise) or until a non-standard unit, eliminating such interests, has been approved by the Commission.

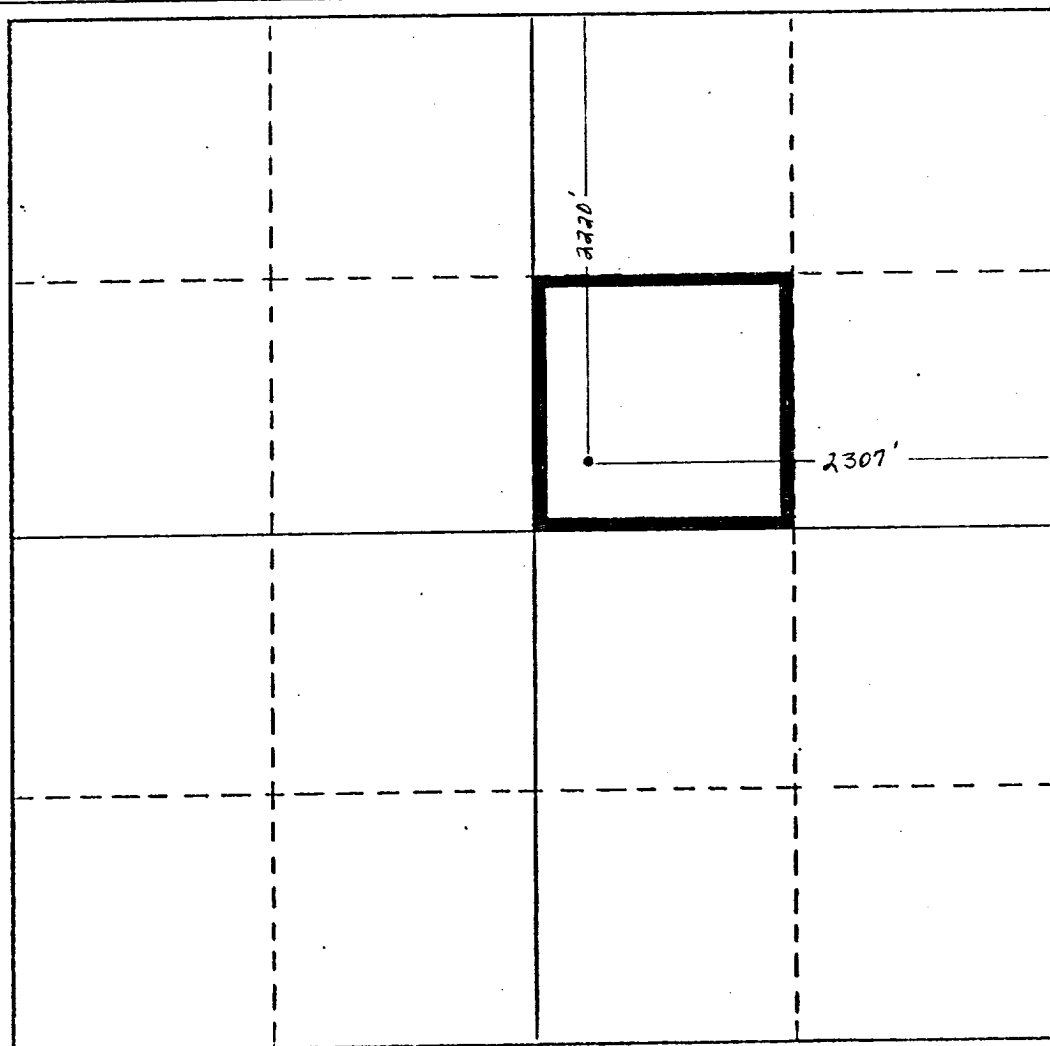

CERTIFICATION

I hereby certify that the information contained herein is true and complete to the best of my knowledge and belief.

*N. P. Sikes Jr.*

Name <b>N. P. Sikes, Jr.</b>
Position <b>Area Engineer</b>
Company <b>Gulf Oil Corporation</b>
Date <b>8-22-79</b>
I hereby certify that the well location shown on this plat was plotted from field notes of actual surveys made by me or under my supervision, and that the same is true and correct to the best of my knowledge and belief.
Date Surveyed
Registered Professional Engineer and/or Land Surveyor
Certificate No.

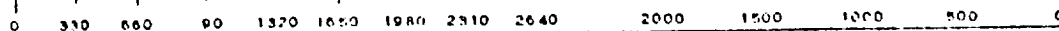

NO. OF COPIES RECEIVED		
DISTRIBUTION		
SANTA FE		
FILE		
U.S.G.S.		
LAND OFFICE		
OPERATOR		

NEW MEXICO OIL CONSERVATION COMMISSION

Form C-103  
Supersedes Old  
C-102 and C-103  
Effective 1-1-65

5a. Indicate Type of Lease  
State  Fee

5. State Oil & Gas Lease No.  
B-1732

7. Unit Agreement Name

8. Form or Lease Name  
Harry Leonard (NCT-F)

9. Well No.  
10

10. Field and Pool, or Wildcat  
Blinebry

12. County  
Lea

**SUNDRY NOTICES AND REPORTS ON WELLS**  
(DO NOT USE THIS FORM FOR PROPOSALS TO DRILL OR TO REPER OR PLUG BACK TO A DIFFERENT RESERVOIR. USE "APPLICATION FOR PERMIT TO DRILL" (FORM C-101) FOR SUCH PROPOSALS.)

1. OIL WELL  GAS WELL  OTHER

2. Name of Operator  
Gulf Oil Corporation

3. Address of Operator  
Box 670 Hobbs, NM 88240

4. Location of Well  
UNIT LETTER G 2220 FEET FROM THE North LINE AND 2307 FEET FROM  
THE East LINE, SECTION 2 TOWNSHIP 21-S RANGE 37-E N.M.P.M.

15. Elevation (Show whether DF, RT, CR, etc.)  
3508'GL

16. Check Appropriate Box To Indicate Nature of Notice, Report or Other Data

NOTICE OF INTENTION TO:		SUBSEQUENT REPORT OF:	
PERFORM REMEDIAL WORK <input type="checkbox"/>	PLUG AND ABANDON <input type="checkbox"/>	REMEDIAL WORK <input type="checkbox"/>	ALTERING CASING <input type="checkbox"/>
TEMPORARILY ABANDON <input type="checkbox"/>	CHANGE PLANS <input type="checkbox"/>	COMMENCE DRILLING OPNS. <input type="checkbox"/>	PLUG AND ABANDONMENT <input type="checkbox"/>
PULL OR ALTER CASING <input type="checkbox"/>	OTHER <input type="checkbox"/>	CASING TEST AND CEMENT JOB <input type="checkbox"/>	OTHER <u>Scale Treatment</u> <input checked="" type="checkbox"/>

17. Describe Proposed or Completed Operations (Clearly state all pertinent details, and give pertinent dates, including estimated date of starting any proposed work) SEE RULE 1103.

5950' TD

Pumped 1000 gallons 15% NE acid down casing, flushed with 50 Bbls. crude oil to remove scale. returned well to production.

18. I hereby certify that the information above is true and complete to the best of my knowledge and belief.

SIGNED C. R. Kozelawa TITLE Area Engineer DATE July 26, 1977

APPROVED BY \_\_\_\_\_ TITLE \_\_\_\_\_ DATE \_\_\_\_\_

CONDITIONS OF APPROVAL, IF ANY

NUMBER OF COPIES RECEIVED	
DISTRIBUTION	
STATE	
LE	
S.G.S.	
AND OFFICE	
TRANSPORTER	OIL
	GAS
PRODUCTION OFFICE	
OPERATOR	

NEW MEXICO OIL CONSERVATION COMMISSION  
SANTA FE, NEW MEXICO

**CERTIFICATE OF COMPLIANCE AND AUTHORIZATION  
TO TRANSPORT OIL AND NATURAL GAS**

FORM C-110  
(Rev. 7-60)

O. C. C.

Dec 19 3 26 PM '63

FILE THE ORIGINAL AND 4 COPIES WITH THE APPROPRIATE OFFICE

Company or Operator <b>Gulf Oil Corporation</b>			Lease <b>Harry Leonard</b> <i>UCT-P</i>		Well No. <b>10</b>
Unit Letter <b>G</b>	Section <b>2</b>	Township <b>21-S</b>	Range <b>37-B</b>	County <b>Lea</b>	

Pool <b>Blinsby</b> <i>R-4304</i>	Kind of Lease (State, Fed, Fee) <b>State</b>
--------------------------------------	---

If well produces oil or condensate give location of tanks	Unit Letter <b>0</b>	Section <b>2</b>	Township <b>21-S</b>	Range <b>37-B</b>
--	-------------------------	---------------------	-------------------------	----------------------

Authorized transporter of oil <input checked="" type="checkbox"/> or condensate <input type="checkbox"/> <b>Shell Pipeline Corp.</b>	Address (give address to which approved copy of this form is to be sent) <b>Box 1910, Midland, Texas</b>
---	---

Is Gas Actually Connected? Yes  No

Authorized transporter of casing head gas <input checked="" type="checkbox"/> or dry gas <input type="checkbox"/> <b>Warren Pet. Corp.</b> <b>Stelly Oil Co.</b>	Date Connected	Address (give address to which approved copy of this form is to be sent) <b>Box 1197, Eunice, New Mexico</b> <b>Box 1135, Eunice, New Mexico</b>
--	----------------	--

If gas is not being sold, give reasons and also explain its present disposition:

REASON(S) FOR FILING (please check proper box)

New Well  Change in Ownership   
Change in Transporter (check one) Other (explain below)  
Oil  Dry Gas   
Casing head gas  Condensate

**To show transporters.**

Remarks

The undersigned certifies that the Rules and Regulations of the Oil Conservation Commission have been complied with.

Executed this the 18th day of December, 19 63.

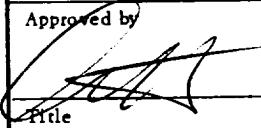
OIL CONSERVATION COMMISSION  Approved by  Title	By ORIGINAL SIGNED BY <b>C. D. BORLAND</b>  Title <b>Area Production Manager</b> Company <b>Gulf Oil Corporation</b> Address <b>Box 670, Hobbs, New Mexico</b>
Date	