

Shell Western E&P Inc.

A Subsidiary of Shell Oil Company



P.O. Box 576
Houston, TX 77001

September 6, 1985

State of New Mexico
Energy and Minerals Department
Oil Conservation Division
P. O. Box 2088
Santa Fe, NM 87501

Gentlemen:

APPLICATION TO DOWNHOLE COMMINGLE
SHELL-TAYLOR GLENN NO. 6
4620' FSL AND 1979' FEL, UNIT LETTER "J"
SECTION 3, T21S, R37E
DRINKARD & BLINEBRY OIL AND GAS POOLS
LEA COUNTY, NEW MEXICO

Pursuant to the provisions of Rule 303-C, Shell Western E&P Inc. (SWEPI) respectfully requests administrative approval to commingle production within the wellbore from the Drinkard and Blinebry Oil and Gas pools for the subject well. Taylor Glenn No. 6 was drilled in 1952 as a Drinkard producer. The Drinkard was abandoned in 1962, and the well has since singly produced from the Blinebry zone. With the indicated marginal production, installation of dual equipment cannot be justified. In the interest of conservation and prevention of waste, we now propose to reopen the Drinkard and downhole commingle the production with that of the Blinebry Oil and Gas Pool in the subject well.

This well qualifies for administrative approval in accordance with Statewide Rule 303-C; and in support thereof, the following facts are submitted:

1. The attached plat indicates the Taylor Glenn lease.
2. The latest tests are as follows:
Blinebry: (5-09-85) 6 B0 + 1 BW + 56 MCFG
Drinkard: (7-20-85) 12 B0 + 12 BW + 44 MCFG
3. Neither zone produces more water than the combined oil limit as determined in Rule 303-C, Section 1, paragraph (1).
4. SWEPI has commingled these fluids at the surface on the subject lease and has encountered no incompatibility problems; therefore, downhole commingling is not expected to result in reservoir damage (surface commingling authority: PC 107).
5. Surface commingling resulted in no reduction of oil value; therefore, downhole commingling will not reduce oil value.

BNA8524802

RECEIVED

SEP 11 1985

G.C.D.
HOLBY OFFICE

6. Ownership of the two pools to be commingled is common and correlative rights will not be violated.

7. The bottom-hole pressures at common datum of 6650' are:

Blinebry: 457 psig (24 hrs SI)

Drinkard: 318 psig (24 hrs SI)

We do not anticipate crossflow of fluids since the well will be maintained at pumped off conditions.

8. Commingling will not jeopardize the efficiency of future secondary operations in either zone.

9. Recommended oil and gas allotments would be as follows:

<u>BLINEBRY</u>		<u>DRINKARD</u>	
33%	Oil	67%	
56%	Gas	44%	

10. Copies of this application have been furnished to all offset operators by certified mail.

Other supporting data attached are resume of the well's history, C-116 for each zone, a schematic of the present and proposed downhole configuration, and a production decline curve of the Blinebry zone.

If additional information is required, please advise.

Yours very truly,

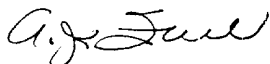

A. J. Fore
Supervisor Regulatory and Permitting
Production Administration
Western Division

MW:MM

Attachments

cc: State of New Mexico
Energy and Minerals Department
Oil Conservation Division
P. O. Box 1980
Hobbs, NM 88240

BNA8524802

RECEIVED

SEP 11 1985

O.C.D.
HOBBS OFFICE

WELL HISTORY
TAYLOR GLENN #6

- 9/52 Drilled and completed in the Drinkard formation.
- 11/62 Set CIBP over Drinkard and recompleted in the Blinebry.
- 2/79 Installed artificial lift.

RECEIVED

SEP 11 1985

O.C.D.
HOBBS OFFICE

MECHANICAL CONFIGURATION

WELL TAYLOR GLENN #6

FIELD DRINKARD

DATE JUNE, 1985

PRESENT

13-3/8" 29.3#
SIZE AND WEIGHT

225'

8-5/8" 32#
SIZE AND WEIGHT

TOL @ 2932'
3147'

Blinebry 5663' - 6093'

CIBP @ 6625' (CAPPED W/2 SX CMT)

5-1/2" 15.5# Liner @ 6660'

TD 6707'

PROPOSED

13-3/8" 29.3#
SIZE AND WEIGHT

225'

8-5/8" 32#
SIZE AND WEIGHT

TOL @ 2932'
3147'

Blinebry 5663' - 6093'

2" TBG HUNG @ 6640'

5-1/2" 15.5# Liner @ 6660'

DRINKARD OH 6660' - 6707'

TD 6707'

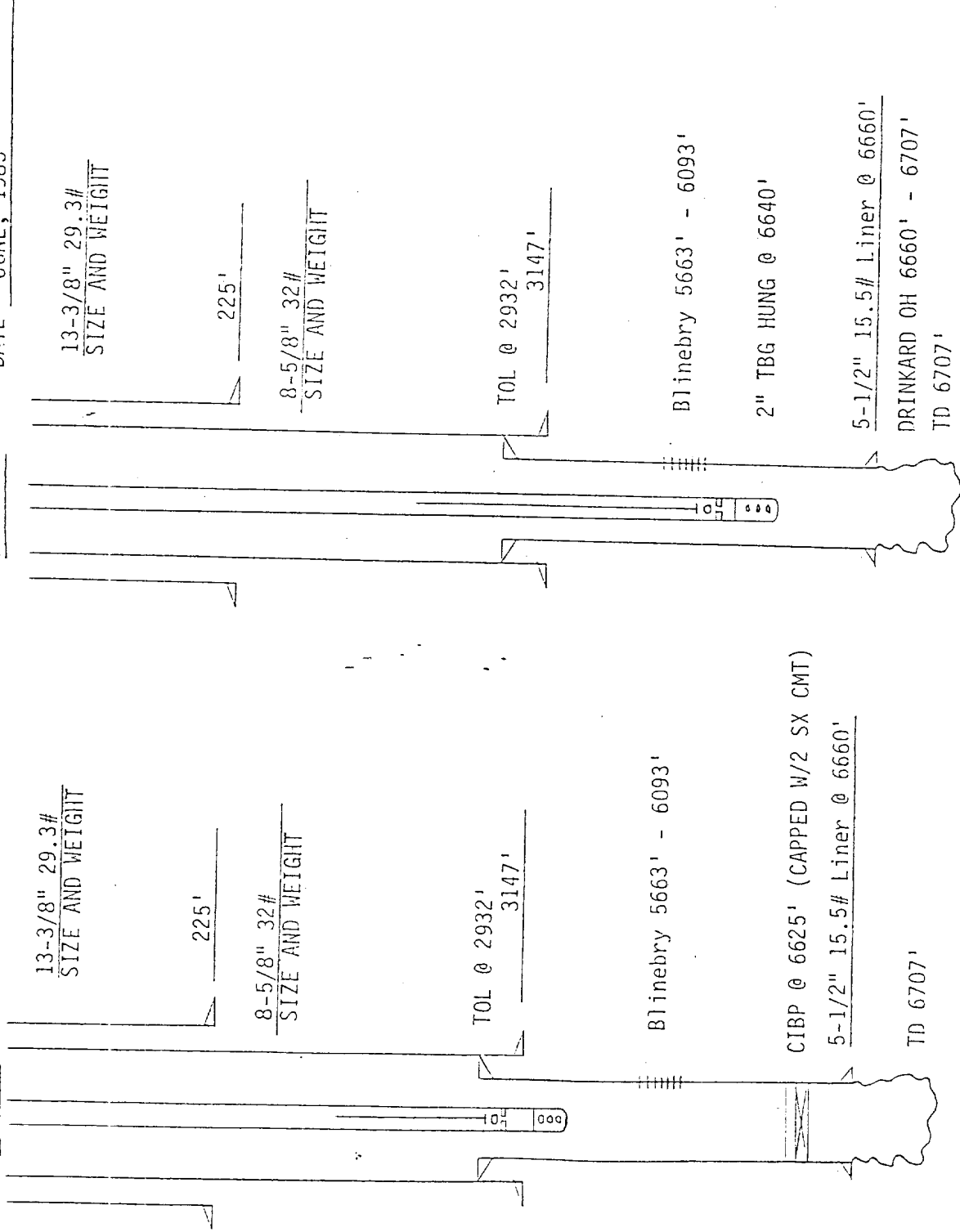

RECEIVED

SEP 11 1985

C.C.D.
HOSES OFFICE

PRODUCTION UNIT 647: NEW MEXICO
 LSE: TI OR GLENN
 RES: BLINBERRY
 FLD: DRINKARD 3115
 0756 WLL: 6-03 23456
 31325

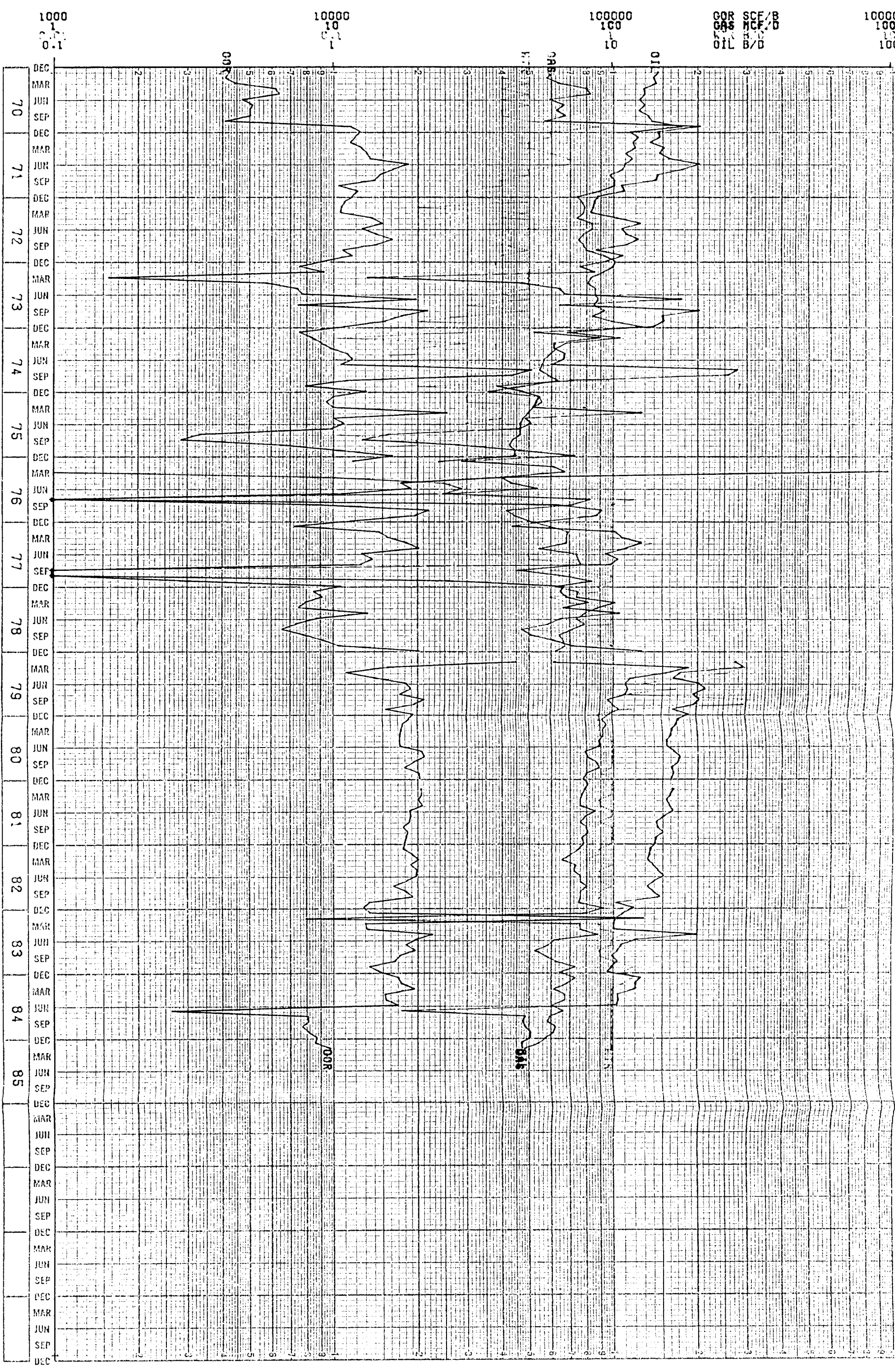

1000
10
0.1

10000
10
1

100000
100
10

GOR SCE/B
GAS MCF/D
OIL B/D

1000000
1000
100

DEC 70
 MAR 70
 JUN 70
 SEP 70
 DEC 70
 MAR 71
 JUN 71
 SEP 71
 DEC 71
 MAR 72
 JUN 72
 SEP 72
 DEC 72
 MAR 73
 JUN 73
 SEP 73
 DEC 73
 MAR 74
 JUN 74
 SEP 74
 DEC 74
 MAR 75
 JUN 75
 SEP 75
 DEC 75
 MAR 76
 JUN 76
 SEP 76
 DEC 76
 MAR 77
 JUN 77
 SEP 77
 DEC 77
 MAR 78
 JUN 78
 SEP 78
 DEC 78
 MAR 79
 JUN 79
 SEP 79
 DEC 79
 MAR 80
 JUN 80
 SEP 80
 DEC 80
 MAR 81
 JUN 81
 SEP 81
 DEC 81
 MAR 82
 JUN 82
 SEP 82
 DEC 82
 MAR 83
 JUN 83
 SEP 83
 DEC 83
 MAR 84
 JUN 84
 SEP 84
 DEC 84
 MAR 85
 JUN 85
 SEP 85
 DEC 85
 MAR 85
 JUN 85
 SEP 85
 DEC 85
 MAR 85
 JUN 85
 SEP 85
 DEC 85

RECEIVED

SEP 1 1985

LIBRARY

RECEIVED

SEP 11 1985

O.C.D.
HOBBS OFFICE

OFFSET OPERATORS

SHELL - TAYLOR GLENN LEASE

ANTWEIL OIL CO.
P.O. BOX 2010
HOBBS, NM 88240

CONOCO INC.
P.O. BOX 460
HOBBS, NM 88240

SOUTHLAND ROYALTY COMPANY
21 DESTA DR.
MIDLAND, TX 79701

RECEIVED

SEP 11 1985

O.C.D.
HOBBS OFFICE

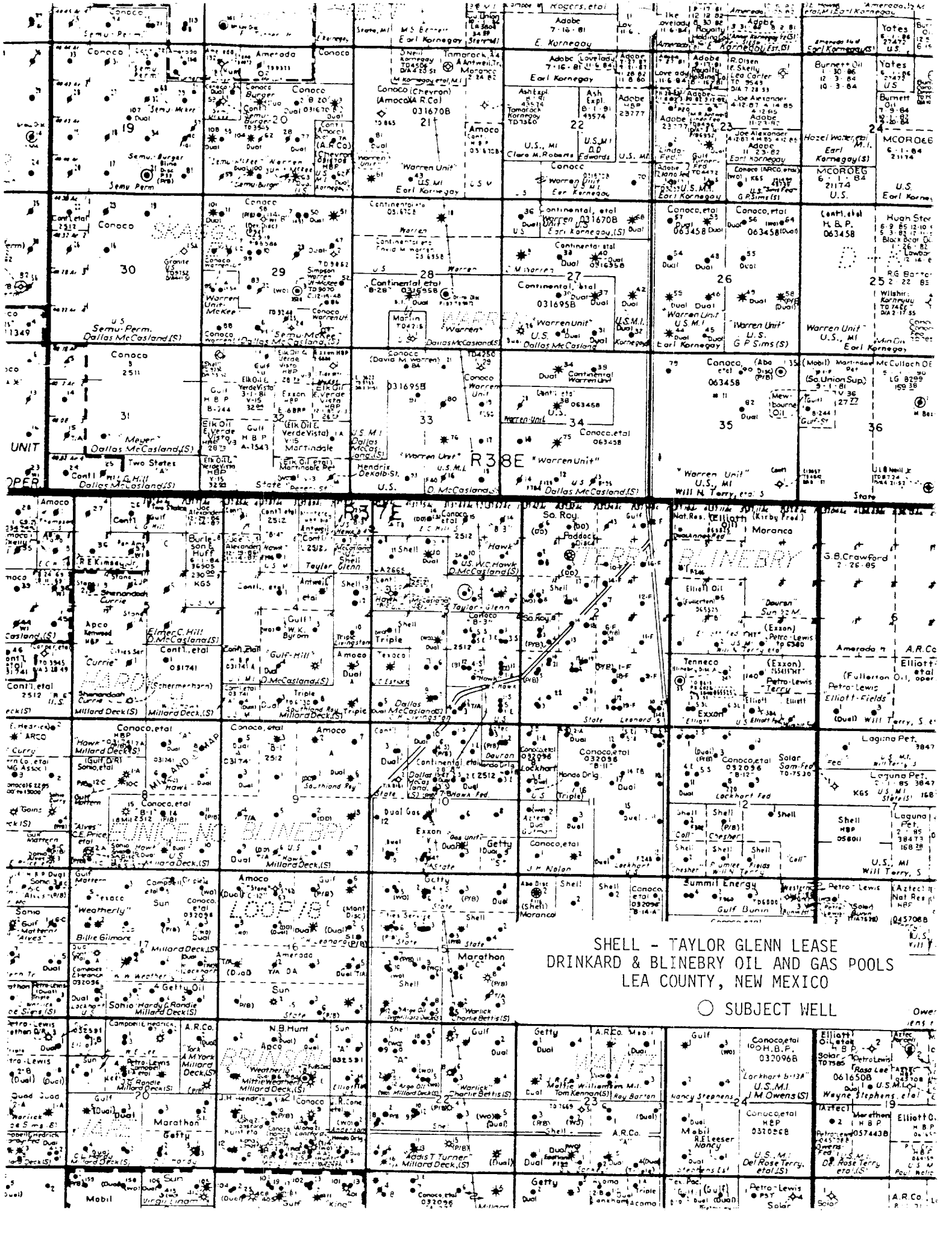

SHELL - TAYLOR GLENN LEASE
 DRINKARD & BLINEBRY OIL AND GAS POOLS
 LEA COUNTY, NEW MEXICO

○ SUBJECT WELL

Owner

Map content includes numerous alphanumeric codes (e.g., 19, 20, 21, 22, 23, 24, 25, 26, 27, 28, 29, 30, 31, 32, 33, 34, 35, 36, 37, 38, 39, 40, 41, 42, 43, 44, 45, 46, 47, 48, 49, 50, 51, 52, 53, 54, 55, 56, 57, 58, 59, 60, 61, 62, 63, 64, 65, 66, 67, 68, 69, 70, 71, 72, 73, 74, 75, 76, 77, 78, 79, 80, 81, 82, 83, 84, 85, 86, 87, 88, 89, 90, 91, 92, 93, 94, 95, 96, 97, 98, 99, 100) and names of landowners/operators such as: Amoco, Conoco, Shell, Getty, Marathon, Sun, A.R.C., Petro-Lewis, Elliott, Will Terry, Solar, Gulf, and others. Specific well names like 'Warren Unit', 'Morrison', and 'Earl Korngog' are also present. The map shows a grid of sections with various symbols and text annotations throughout.

RECEIVED

SEP 11 1985

O.C.D.
HOBBS OFFICE