

Submit to Appropriate  
District Office  
State Lease - 4 copies  
Fee Lease - 3 copies

State of New Mexico  
Energy, Minerals and Natural Resources Department

Amended  
Form C-102  
Revised 1-1-89

OIL CONSERVATION DIVISION

P.O. Box 2088  
Santa Fe, New Mexico 87504-2088

DISTRICT I  
P.O. Box 1980, Hobbs, NM 88240

DISTRICT II  
P.O. Drawer DD, Artesia, NM 88210

DISTRICT III  
1000 Rio Brazos Rd., Aztec, NM 87410

WELL LOCATION AND ACREAGE DEDICATION PLAT

All Distances must be from the outer boundaries of the section

Operator SHELL WESTERN E&P INC.		Lease NORTHEAST DRINKARD UNIT		Well No. 305
Unit Letter R	Section 10 3	Township 21S	Range 37E	County NMPM LEA
Actual Footage Location of Well: 1980 feet from the SOUTH line and 1980 feet from the EAST line				
Ground level Elev. 3459	Producing Formation TUBB	Pool NORTH EUNICE BLINEBRY-TUBB-DRINKARD	Dedicated Acreage: 40 Acres	

1. Outline the acreage dedicated to the subject well by colored pencil or hatchure marks on the plat below.

2. If more than one lease is dedicated to the well, outline each and identify the ownership thereof (both as to working interest and royalty).

3. If more than one lease of different ownership is dedicated to the well, have the interest of all owners been consolidated by communitization, unitization, force-pooling, etc.?

☒ Yes ☐ No If answer is "yes" type of consolidation UNITIZATION

If answer is "no" list the owners and tract descriptions which have actually been consolidated. (Use reverse side of this form if necessary.)

No allowable will be assigned to the well until all interests have been consolidated (by communitization, unitization, forced-pooling, or otherwise) or until a non-standard unit, eliminating such interest, has been approved by the Division.

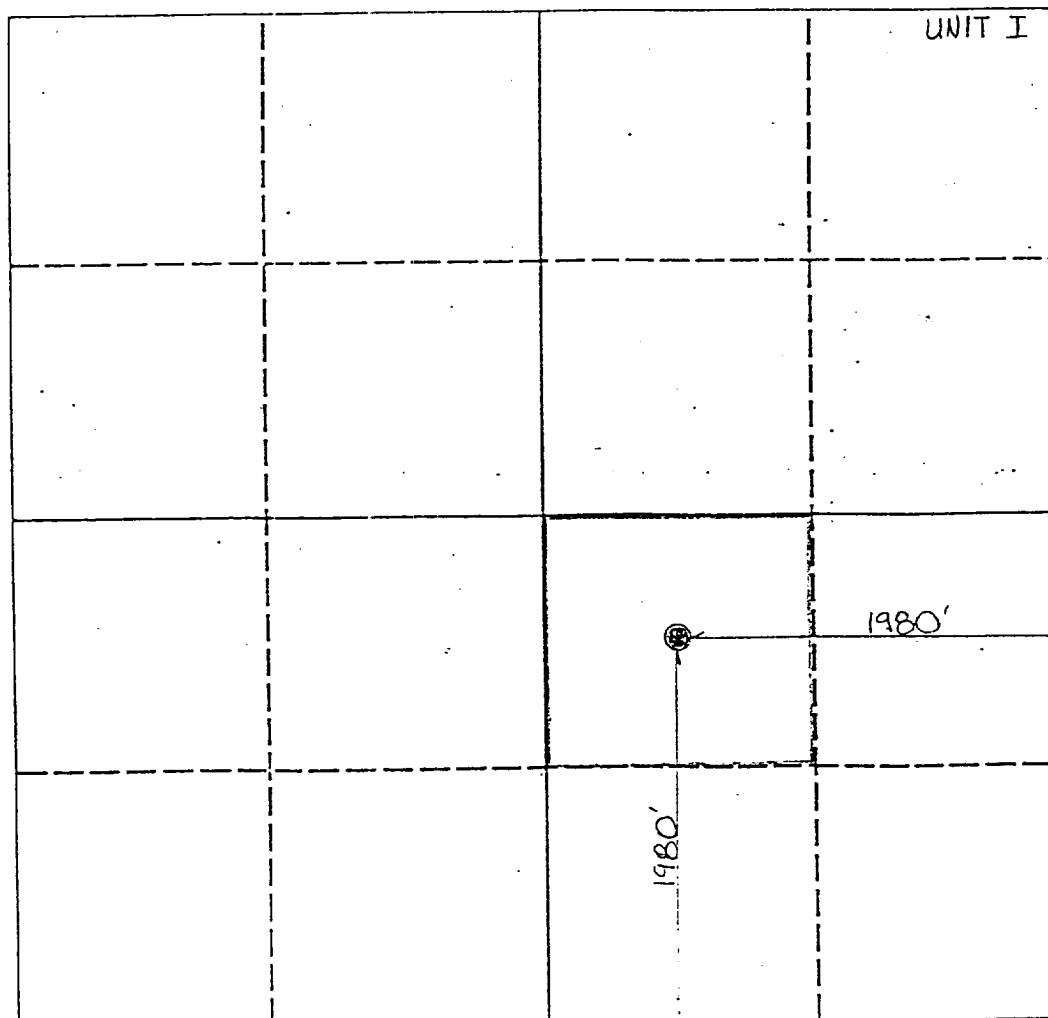

OPERATOR CERTIFICATION

I hereby certify that the information contained herein is true and complete to the best of my knowledge and belief.

Signature  
J. H. SMITHERMAN  
Printed Name  
J. H. SMITHERMAN  
Position  
REGULATORY SUPV.  
Company  
SHELL WESTERN E&P INC.  
Date  
10-22-90

SURVEYOR CERTIFICATION

I hereby certify that the well location shown on this plat was plotted from field notes of actual surveys made by me or under my supervision, and that the same is true and correct to the best of my knowledge and belief.

Date Surveyed

Signature & Seal of  
Professional Surveyor

Certificate No.

0 330 660 990 1320 1650 1980 2310 2640 2000 1500 1000 500 0

Submit to Appropriate  
District Office  
State Lease - 4 copies  
Fee Lease - 3 copies

State of New Mexico  
Energy, Minerals and Natural Resources Department

Form C-102  
Revised 1-1-89

**OIL CONSERVATION DIVISION**

P.O. Box 2088  
Santa Fe, New Mexico 87504-2088

**DISTRICT I**  
P.O. Box 1980, Hobbs, NM 88240

**DISTRICT II**  
P.O. Drawer DD, Artesia, NM 88210

**DISTRICT III**  
1000 Rio Brazos Rd., Aztec, NM 87410

**WELL LOCATION AND ACREAGE DEDICATION PLAT**

All Distances must be from the outer boundaries of the section

Operator <b>SHELL WESTERN E&amp;P INC.</b>		Lease <b>NORTHEAST DRINKARD UNIT</b>		Well No. <b>305</b>
Unit Letter <b>J</b>	Section <b>3</b>	Township <b>21S</b>	Range <b>37E</b>	County <b>LEA</b>
Actual Footage Location of Well: <b>1980</b> feet from the <b>SOUTH</b> line and <b>1980</b> feet from the <b>EAST</b> line				
Ground level Elev. <b>3459'</b>	Producing Formation <b>TUBB</b>	Pool <b>NORTH EUNICE BLINEBRY-TUBB- DRINKARD OIL &amp; GAS / TUBB</b>		Dedicated Acreage: <b>160</b> Acres
<p>1. Outline the acreage dedicated to the subject well by colored pencil or hatchure marks on the plat below. <b>(PRO GAS)</b></p> <p>2. If more than one lease is dedicated to the well, outline each and identify the ownership thereof (both as to working interest and royalty).</p> <p>3. If more than one lease of different ownership is dedicated to the well, have the interest of all owners been consolidated by communitization, unitization, force-pooling, etc.? <input checked="" type="checkbox"/> Yes <input type="checkbox"/> No If answer is "yes" type of consolidation <b>UNITIZATION</b></p> <p>If answer is "no" list the owners and tract descriptions which have actually been consolidated. (Use reverse side of this form if necessary.)</p> <p>No allowable will be assigned to the well until all interests have been consolidated (by communitization, unitization, forced-pooling, or otherwise) or until a non-standard unit, eliminating such interest, has been approved by the Division.</p>				
			<b>OPERATOR CERTIFICATION</b> I hereby certify that the information contained herein is true and complete to the best of my knowledge and belief.	
			Signature <i>J. H. Smitherman</i>	
			Printed Name <b>J. H. SMITHERMAN</b>	
			Position <b>REGULATORY SUPV.</b>	
			Company <b>SHELL WESTERN E&amp;P INC.</b>	
			Date <b>4-27-90</b>	
			<b>SURVEYOR CERTIFICATION</b> I hereby certify that the well location shown on this plat was plotted from field notes of actual surveys made by me or under my supervision, and that the same is true and correct to the best of my knowledge and belief.	
			Date Surveyed	
			Signature & Seal of Professional Surveyor	
			Certificate No.	

Submit to Appropriate  
District Office  
State Lease - 4 copies  
Fee Lease - 3 copies

State of New Mexico  
Energy, Minerals and Natural Resources Department

Form C-102  
Revised 1-1-89

OIL CONSERVATION DIVISION

P.O. Box 2088  
Santa Fe, New Mexico 87504-2088

DISTRICT I  
P.O. Box 1980, Hobbs, NM 88240

DISTRICT II  
P.O. Drawer DD, Artesia, NM 88210

DISTRICT III  
1000 Rio Brazos Rd., Aztec, NM 87410

WELL LOCATION AND ACREAGE DEDICATION PLAT

All Distances must be from the outer boundaries of the section

Operator SHELL WESTERN E&P INC.			Lease NORTHEAST DRINKARD UNIT		Well No. 305
Unit Letter J	Section 3	Township 21S	Range 37E	County LEA	
Actual Footage Location of Well: 1980 feet from the SOUTH line and 1980 feet from the EAST line					
Ground level Elev. 3459'	Producing Formation TUBB		Pool NORTH EUNICE BLINEBRY- TUBB-DRINKARD OIL & GAS	Dedicated Acreage: 160 Acres	

1. Outline the acreage dedicated to the subject well by colored pencil or hachure marks on the plat below.

2. If more than one lease is dedicated to the well, outline each and identify the ownership thereof (both as to working interest and royalty).

3. If more than one lease of different ownership is dedicated to the well, have the interest of all owners been consolidated by communitization, unitization, force-pooling, etc.?

☒ Yes

☐ No

If answer is "yes" type of consolidation

UNITIZATION

If answer is "no" list the owners and tract descriptions which have actually been consolidated. (Use reverse side of this form if necessary.)

No allowable will be assigned to the well until all interests have been consolidated (by communitization, unitization, forced-pooling, or otherwise) or until a non-standard unit, eliminating such interest, has been approved by the Division.

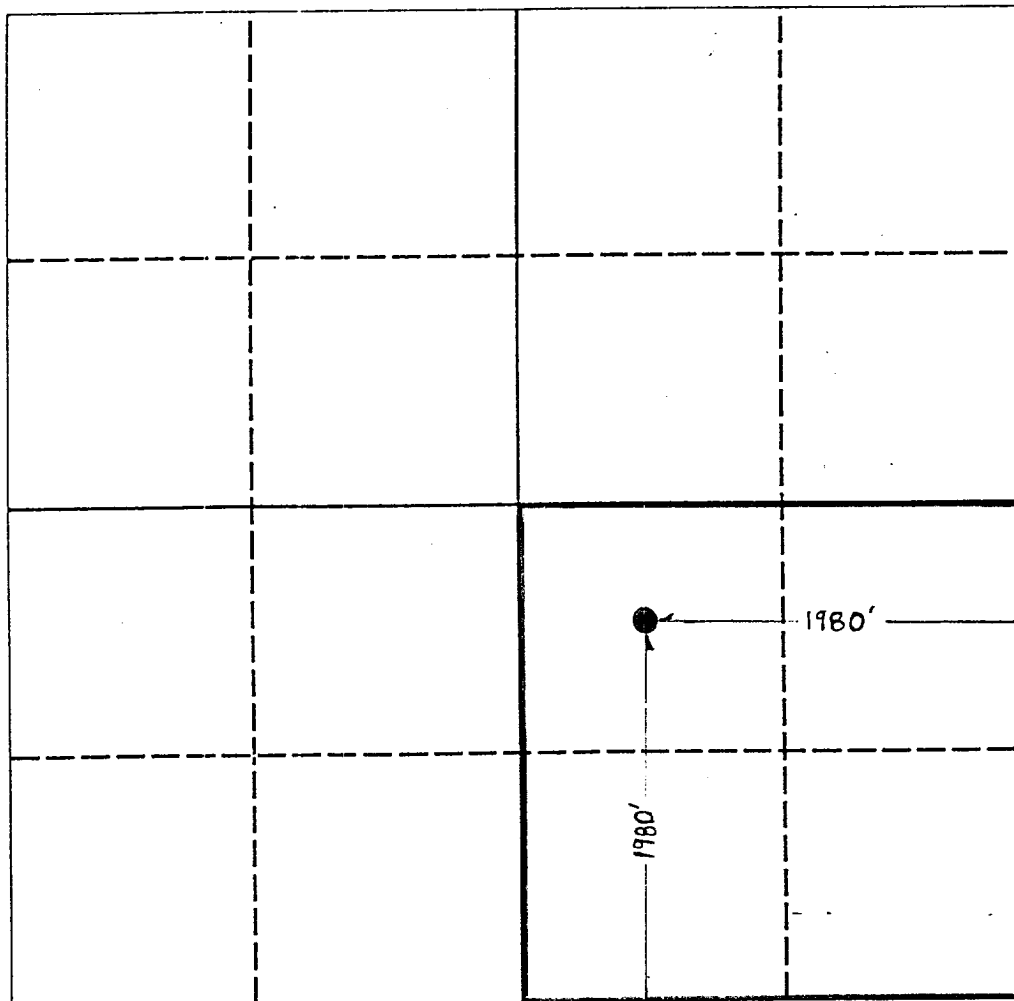

OPERATOR CERTIFICATION

I hereby certify that the information contained herein is true and complete to the best of my knowledge and belief.

Signature

*J. H. Smitherman*

Printed Name

J. H. SMITHERMAN

Position

REGULATORY SUPV.

Company

SHELL WESTERN E&P INC.

Date

1-08-90

SURVEYOR CERTIFICATION

I hereby certify that the well location shown on this plat was plotted from field notes of actual surveys made by me or under my supervision, and that the same is true and correct to the best of my knowledge and belief.

Date Surveyed

Signature & Seal of  
Professional Surveyor

Certificate No.

RECEIVED

JAN 11 1990

U.S. DEPT. OF JUSTICE  
HONORABLE ATTORNEY GENERAL

**NEW MEXICO OIL CONSERVATION COMMISSION**  
**WELL LOCATION AND ACREAGE DEDICATION PLAT**

FORM C-128  
 Rev. ed 5/1/57

SEE INSTRUCTIONS FOR COMPLETING THIS FORM ON THE REVERSE SIDE

**SECTION A** 1962 NOV 13 AM 8-54

Operator <b>Continental Oil Company</b>			Lease <b>Hawk B-3</b>		Well No. <b>12</b>
Unit Letter <b>R</b>	Section <b>3</b>	Township <b>21-S</b>	Range <b>37-E</b>	County <b>Lea</b>	
Actual Footage Location of Well: <b>1980</b> feet from the <b>South</b> line and <b>1980'</b> feet from the <b>East</b> line					
Ground Level Elev. <b>3459'</b>	Producing Formation <b>Blinebry</b>		Pool <b>Blinebry</b>		Dedicated Acreage: <b>40</b> Acres

1. Is the Operator the only owner in the dedicated acreage outlined on the plat below? YES ☒ NO \_\_\_\_ . ("Owner" means the person who has the right to drill into and to produce from any pool and to appropriate the production either for himself or for himself and another. (65-3-29 (e) NMSA 1935 Comp.)
2. If the answer to question one is "no," have the interests of all the owners been consolidated by communitization agreement or otherwise? YES \_\_\_\_ NO \_\_\_\_ . If answer is "yes," Type of Consolidation \_\_\_\_
3. If the answer to question two is "no," list all the owners and their respective interests below:

Owner	Land Description

**SECTION B**

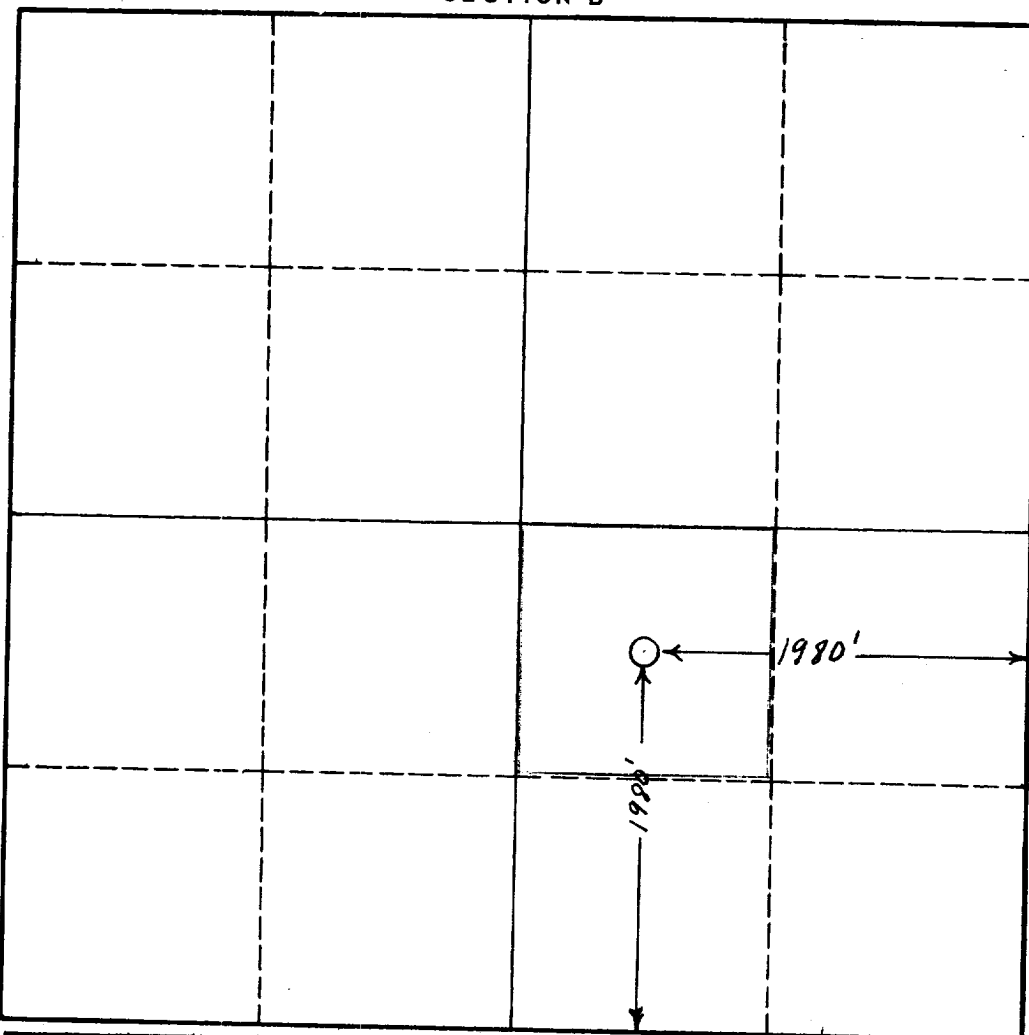

**CERTIFICATION**

I hereby certify that the information in SECTION A above is true and complete to the best of my knowledge and belief.

Name  
S. L. PARKER  
 Position  
District Superintendent  
 Company  
Continental Oil Company  
 Date  
10-31-62

I hereby certify that the well loca shown on the plat in SECTION B plotted from field notes of actual surveys made by me or under my supervision, and that the same are correct to the best of my and belief.

Date Surveyed  
 Registered Professional  
 and/or Land Surveyor

Certificate No.

0 330 660 990 1320 1650 1980 2310 2640 2000 1500 1000 500 0

## INSTRUCTIONS FOR COMPLETION OF FORM C-128

1. Operator shall furnish and certify to the information called for in Section A.
2. Operator shall outline the dedicated acreage for *both* oil and gas wells on the plat in Section B.
3. A registered professional engineer or land surveyor registered in the State of New Mexico or approved by the Commission shall show on the plat the location of the well and certify this information in the space provided.
4. All distances shown on the plat must be from the outer boundaries of the Section.
5. If additional space is needed for listing owners and their respective interests as required in question 3 of Section A, please use space below.

**NEW MEXICO OIL CONSERVATION COMMISSION**  
**WELL LOCATION AND ACREAGE DEDICATION PLAT**

FORM C-128  
Revised 5/1/57

SEE INSTRUCTIONS FOR COMPLETING THIS FORM ON THE REVERSE SIDE

**SECTION A**

Operator <b>Continental Oil Company</b>			Lease <b>Block B-1, N 7-10</b>		Well No. <b>12</b>
Unit Letter <b>B</b>	Section <b>3</b>	Township <b>21-S</b>	Range <b>37-E</b>	County <b>Lin</b>	
Actual Footage Location of Well: <b>1980</b> feet from the <b>south</b> line and <b>1980</b> feet from the <b>east</b> line					
Ground Level Elev. <b>3459</b>	Producing Formation <b>Elinebry</b>	Pool <b>Elinebry</b>	Dedicated Acreage: <b>120</b> Acres		

1. Is the Operator the only owner in the dedicated acreage outlined on the plat below? YES ☒ NO ☐ . ("Owner" means the person who has the right to drill into and to produce from any pool and to appropriate the production either for himself or for himself and another. (65-3-29 (e) NMSA 1935 Comp.)
2. If the answer to question one is "no," have the interests of all the owners been consolidated by communitization agreement or otherwise? YES ☐ NO ☐ . If answer is "yes," Type of Consolidation \_\_\_\_\_
3. If the answer to question two is "no," list all the owners and their respective interests below:

Owner	Land Description

**SECTION B**

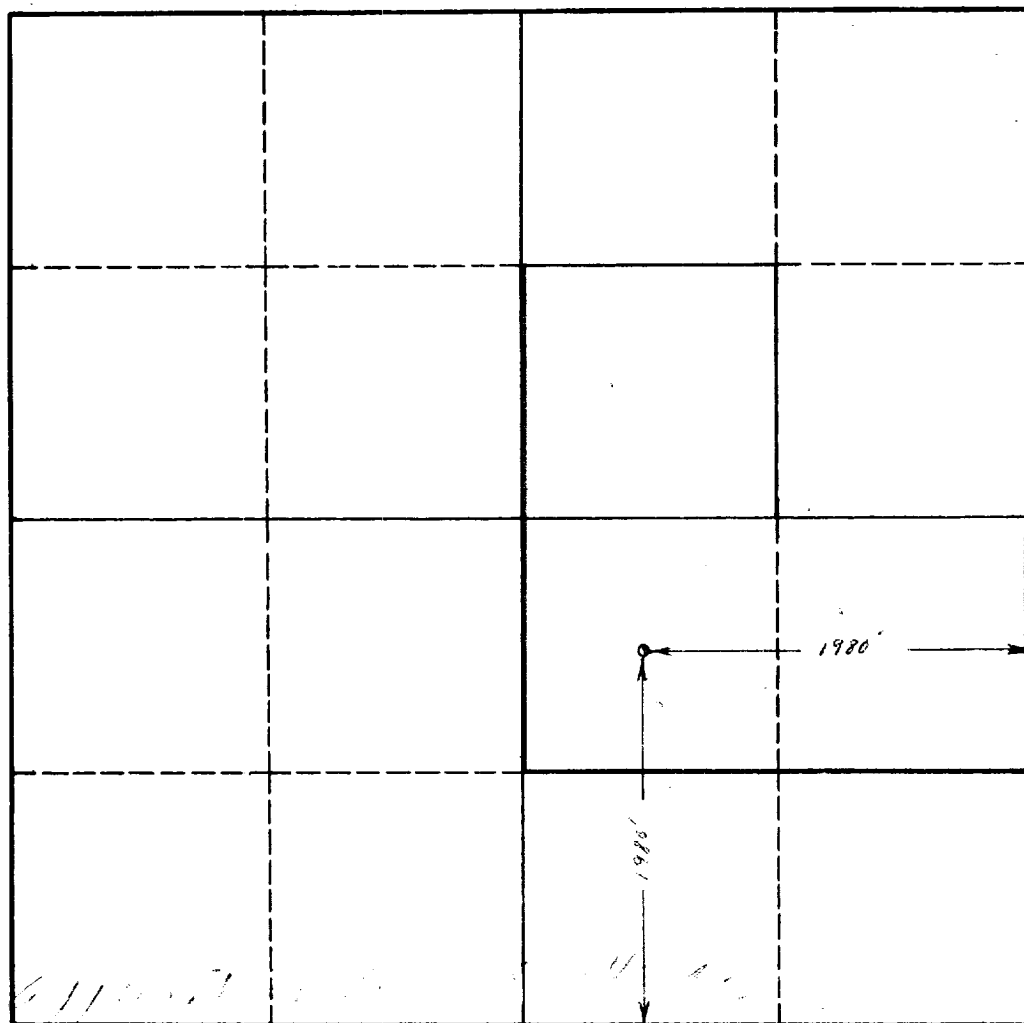

**CERTIFICATION**

I hereby certify that the information in SECTION A above is true and complete to the best of my knowledge and belief.

Name <i>J. R. [Signature]</i>
Position <b>District Superintendent</b>
Company <b>Continental Oil Company</b>
Date <b>9-20-62</b>

I hereby certify that the well location shown on the plat in SECTION B was plotted from field notes of actual surveys made by me or under my supervision, and that the same is true and correct to the best of my knowledge and belief.

Date Surveyed
Registered Professional Engineer and/or Land Surveyor
Certificate No.

### INSTRUCTIONS FOR COMPLETION OF FORM C-128

1. Operator shall furnish and certify to the information called for in Section A.
2. Operator shall outline the dedicated acreage for *both* oil and gas wells on the plat in Section B.
3. A registered professional engineer or land surveyor registered in the State of New Mexico or approved by the Commission shall show on the plat the location of the well and certify this information in the space provided.
4. All distances shown on the plat must be from the outer boundaries of the Section.
5. If additional space is needed for listing owners and their respective interests as required in question 3 of Section A, please use space below.



NEW MEXICO OIL CONSERVATION COMMISSION  
Well Location and Acreage Dedication Plat

Section A.

Date May 27, 1957

Operator Continental Oil Company Lease Hawk B-39-56  
Well No. 3 Unit Letter R Section 3 Township 21S Range 37E NMPM  
Located 1980 Feet From South Line, 1980 Feet From East Line  
County Lea G. L. Elevation 3459 Dedicated Acreage 160 Acres  
Name of Producing Formation Blinebry Pool Blinebry

1. Is the Operator the only owner\* in the dedicated acreage outlined on the plat below?  
Yes ☒ No ☐.
2. If the answer to question one is "no," have the interests of all the owners been consolidated by communitization agreement or otherwise? Yes ☐ No ☐. If answer is "yes," Type of Consolidation \_\_\_\_\_
3. If the answer to question two is "no," list all the owners and their respective interests below:

Owner

Land Description

Section B

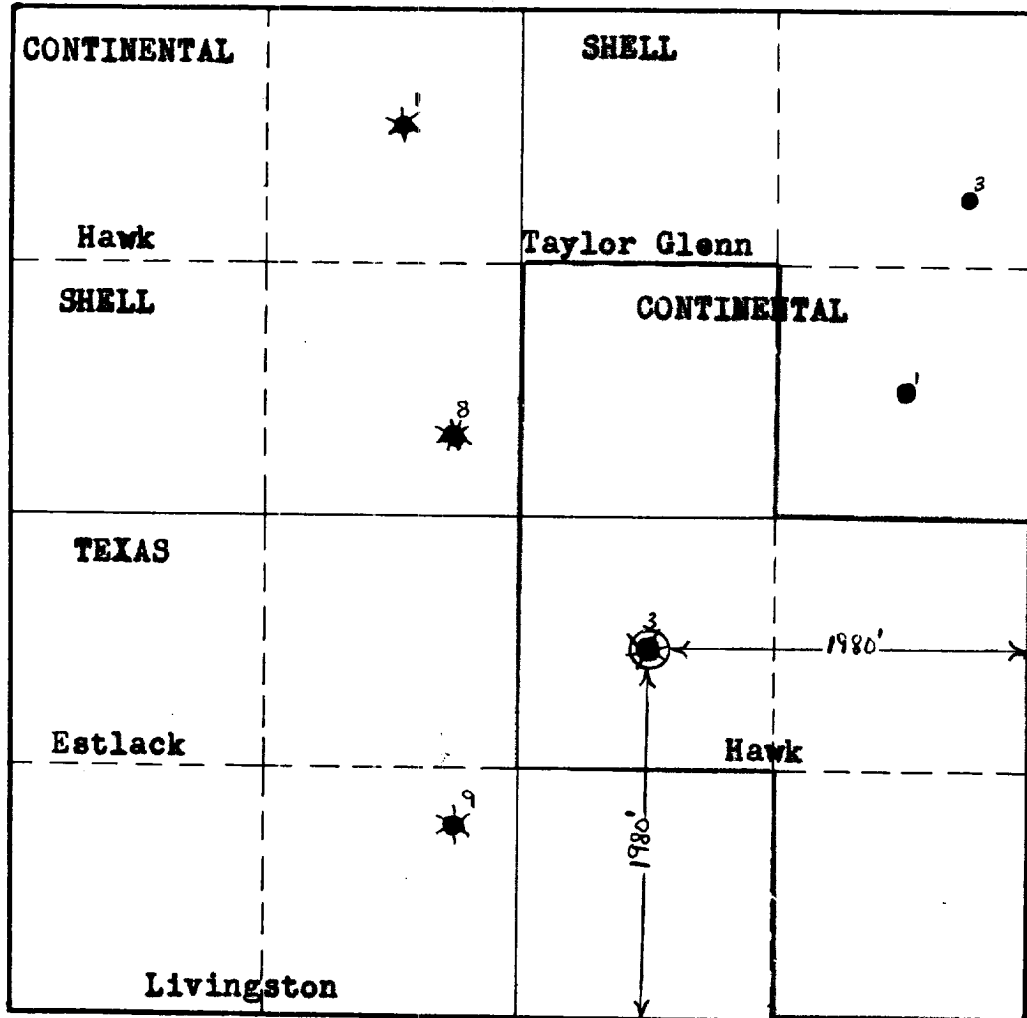

This is to certify that the information in Section A above is true and complete to the best of my knowledge and belief.

Continental Oil Company

(Operator)

J. B. [Signature]  
(Representative)

Box 68, Eunice, N. M.

Address

This is to certify that the well location shown on the plat in Section B was plotted from field notes of actual surveys made by me or under my supervision and that the same is true and correct to the best of my knowledge and belief.

Date Surveyed \_\_\_\_\_

Registered Professional  
Engineer and/or Land Surveyor.

Certificate No. \_\_\_\_\_

**INSTRUCTIONS FOR COMPLETION:**

1. Operator shall furnish and certify to the information called for in Section A.
2. Operator shall outline the dedicated acreage for both oil and gas wells on the plat in Section B.
3. A registered professional engineer or land surveyor registered in the State of New Mexico or approved by the Commission shall show on the plat the location of the well and certify this information in the space provided.
4. All distances shown on the plat must be from the outer boundaries of Section.
5. If additional space is needed for listing owners and their respective interests as required in question 3, Section A, please use space below

\* "Owner" means the person who has the right to drill into and to produce from any pool and to appropriate the production either for himself or for himself and another. (65-3-29 (e) NMSA 1953 Comp.)

NEW MEXICO  
OIL CONSERVATION COMMISSION

Gas Well Plat

HOBBS OFFICE OCC  
Date 10-2-55  
3<sup>00</sup> PM  
Well No. 4:11

Continental Oil Company Hawk B-3  
Operator Lease

Name of Producing Formation Blinebry Pool Blinebry

No Acres Dedicated to the Well 160 Lots #15,16,17,18

SECTION 3 TOWNSHIP 21S RANGE 37E

		5-S ● 5-E ●	1 ● 3-E ● 3-S
		3 ● 4-S 4-E ●	2-S ● 2 ● 2-E

hereby certify that the information given above is true and complete to the best of my knowledge.

Name W. B. C. C.  
Position District Superintendent  
Representing Continental Oil Co.  
Address Box 68, Eunice, New Mex.

(over)

## INSTRUCTIONS

1. Is this gas well a dual completion? Yes    No
2. If the answer to Question 1 is Yes, are there any other dually completed wells within the dedicated acreage? Yes    No

A separate plat must be filed for each gas well, outlining the area dedicated to such well and showing the location of all other wells (oil and gas) within the outlined area.

Mail in duplicate to the district office for the district in which the well is located.

COUNTY LEA FIELD Drinkard STATE NM  
 OPR CONOCO, INC. API MN 06493  
 NO 12 LEASE Hawk "B-3" MAP  
 Sec 3, T21S, R37E CO-ORD  
 1980 FSL, 1980 FEL of Sec 2-2-43 NM  
 4 mi N/Eunice Re<sub>SPD</sub> 12-1-81 Re<sub>CMP</sub> 12-29-81

CSG	WELL CLASS: INIT DXFIN DO LSE. CODE			
	FORMATION	DATUM	FORMATION	DATUM
13 3/8-199-250 SX				
9 5/8-2969-1525 SX				
7-6746-875 SX				
2 7/8-6716				
	TD 6747 (DRKD)		PBD 6742	

IP (Drinkard) Perfs 6535-6689 P 18 BOPD. Pot based on 24 hr test. GOR 1611; gty (NR)

CONTR

OPERATE 3467 DF

sub-s

F.R.C. 2-13-82 OWWO  
 PD 6747 WO (Drinkard)  
 (Orig. Continental Oil Co., #3 Hawk, W.C. "B-3",  
 comp 3-17-50 thru (Drinkard) Perfs 6625-89, OTD 674  
 OPB 6742; OWWO as #12 Hawk-Federal "B-3" & re-cmp  
 10-10-55 dual thru (Blindbry) Perfs 5670-5860 &  
 (Drinkard) Perfs 6625-89, OTD 6747, OPB 6742)  
 2-8-82 TD 6747; PBD 6742; Complete  
 Sqzd (5670-5860) & DOC to 6742  
 Acid (6625-89) 4500 gals  
 Perf (Upper Drinkard) 6535-88 (overall)  
 Acid (6535-88) 1700 gals  
 Frac (6535-88) 18,000 gals, no sd  
 2-13-82 COMPLETION ISSUED

2-2-43 NM  
 IC 30-025-70108-82