

Submit 3 Copies
to Appropriate
District Office

State of New Mexico
Energy, Minerals and Natural Resources Department

Form C-103
Revised 1-1-89

DISTRICT I
P.O. Box 1980, Hobbs NM 88241-1980

DISTRICT II
P.O. Drawer DD, Artesia, NM 88210

DISTRICT III
1000 Rio Brazos Rd., Aztec, NM 87410

OIL CONSERVATION DIVISION

P.O. Box 2088
Santa Fe, New Mexico 87504-2088

WELL API NO.
30-025-06513

5. Indicate Type of Lease
STATE FEE

6. State Oil & Gas Lease No.

7. Lease Name or Unit Agreement Name
NORTHEAST DRINKARD UNIT

8. Well No.
307

9. Pool name or Wildcat
NORTH EUNICE BLINEBRY-TUBB-DRINKARD

SUNDRY NOTICES AND REPORTS ON WELLS
(DO NOT USE THIS FORM FOR PROPOSALS TO DRILL OR TO DEEPEN OR PLUG BACK TO A DIFFERENT RESERVOIR. USE "APPLICATION FOR PERMIT" (FORM C-101) FOR SUCH PROPOSALS.)

1. Type of Well:
OIL WELL GAS WELL OTHER Water Injector

2. Name of Operator
Shell Western E&P, Inc.

3. Address of Operator
P.O. Box 576, Houston, TX 77001 Shirley Galik - 5239 WCK

4. Well Location
Unit Letter W : 660 Feet From The South Line and 1980 Feet From The East Line
Section 3 Township 21S Range 37E NMPM LEA County

10. Elevation (Show whether DF, RKB, RT, GR, etc.)
3423' GR

11. Check Appropriate Box to Indicate Nature of Notice, Report, or Other Data

NOTICE OF INTENTION TO:

PERFORM REMEDIAL WORK PLUG AND ABANDON
TEMPORARILY ABANDON CHANGE PLANS
PULL OR ALTER CASING
OTHER:

SUBSEQUENT REPORT OF:

REMEDIAL WORK ALTERING CASING
COMMENCE DRILLING OPNS. PLUG AND ABANDONMENT
CASING TEST AND CEMENT JOB
OTHER: Inj Profile Correction

12. Describe Proposed or Completed Operations (Clearly state all pertinent details, and give pertinent dates, including estimated date of starting any proposed work) SEE RULE 1103.

4/12/95 To 5/04/95

POOH W/Inj Eqmt. Set RBP @ 6350' - Tools held ok. Spot 15% acid across perfs (6000-6138). Set cmt retainer @ 5980'. Sqz perf (6000-6138) w/112.5 sxs class "C" cmt in formation. TOC @ 5839'. Drill out cement and wash out 200' sand. Test csg to 500 PSI - held. Retrieve RBP. Clean out to 6670'. RIH w/4" gun, 2 JSPF, perf the following: 5720-5750, 5800-5830, 5910-5950. Set Pkr @ 6402'. Acidize perfs (6485-6663) w/5000 gals 20% HCL. Rel Pkr. Set RBP @ 5980' and Pkr @ 5876'. Inj rate had communication. Reset Pkr @ 5689'. Acidize perfs (5720-5830) w/2000 gals 20% HCL, rock salt as divert. Rel Pkr & retrieve RBP. Set Pkr 5701 & 5509, Circ w/Pkr fluid. Tst csg to 500 PSI (chart attached). Ret well to Injection.

I hereby certify that the information above is true and complete to the best of my knowledge and belief.

SIGNATURE Shirley A. Galik TITLE MGR - Reg. & Permitting DATE 8-1-95
TYPE OR PRINT NAME Gal: G. S. Nady TELEPHONE NO. 713/544-4219

(This space for State Use)

APPROVED BY _____ TITLE _____ DATE AUG 14 1995
CONDITIONS OF APPROVAL, IF ANY:

PRINTED IN U.S.A. 9

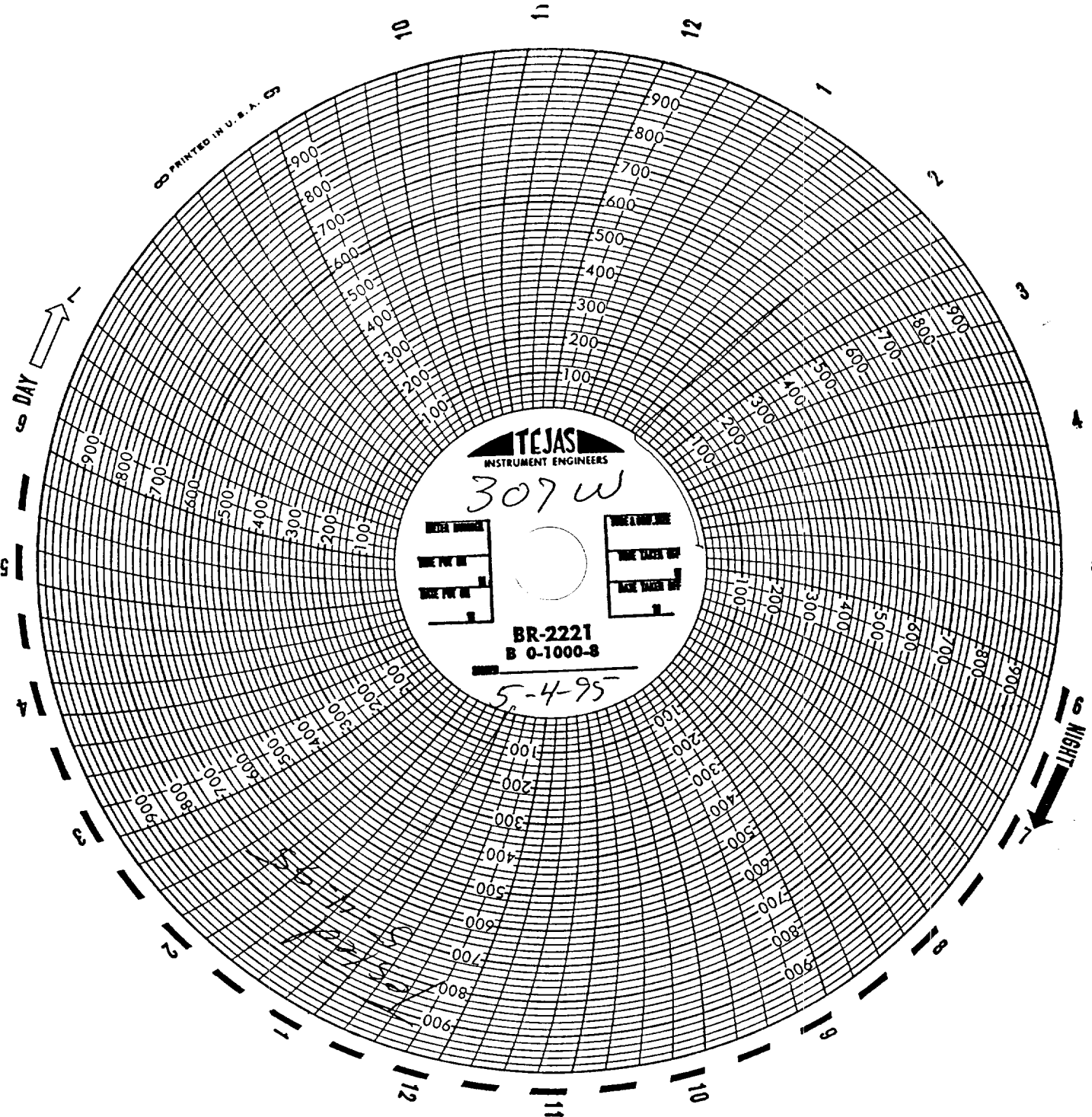

TEJAS
INSTRUMENT ENGINEERS

307 W

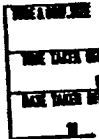

BR-2221
B 0-1000-8

5-4-95

SHELL
NEDU 307W
GOLDSTAR 5-4-95
Jerry Pan #38

Shell Western E & P INC

Robert N. Gilbert

5-4-95

NEDU - 307W

RECEIVED
MAY 10 1995