

NEW MEXICO OIL CONSERVATION COMMISSION

Santa Fe, New Mexico

NOTICE OF INTENTION TO DRILL

DUPLICATE

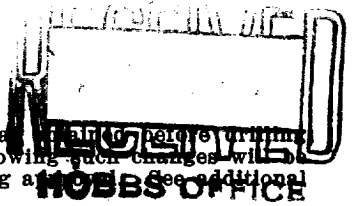

Notice must be given to the Oil Conservation Commission or its proper agent and approval begins. If changes in the proposed plan are considered advisable, a copy of this notice showing such changes will be returned to the sender. Submit this notice in triplicate. One copy will be returned following approval. See additional instructions in Rules and Regulations of the Commission.

Hobbs, New Mexico

August 1, 1947

Place

Date

OIL CONSERVATION COMMISSION, Santa Fe, New Mexico. Gentlemen:

You are hereby notified that it is our intention to commence the drilling of a well to be known as \_\_\_\_\_

Shell Oil Company, Inc. Argo Oil Corporation Well No. 1 in SW/4

Company or Operator Lease

of Sec. 15, T. 21-S, R. 37-E, N. M. P.M., Drinkard Field, Lea County.

The well is 660 feet (N.) (X) of the south line and 660 feet

(E.) (W.) of the west line of Sec. 15, 21-S, 37-E

(Give location from section or other legal subdivision lines. Cross out wrong directions.)

If state land the oil and gas lease is No. - - , Assignment No. - -

If patented land the owner is Argo Oil Corporation

Address - -

If government land the permittee is - -

Address - -

The lessee is Shell Oil Company, Incorporated

Address Box 1509 Midland, Texas

Grid for well location mapping

AREA 640 ACRES LOCATE WELL CORRECTLY

We propose to drill well with drilling equipment as follows: \_\_\_\_\_

Conventional Rotary Drilling Rig.

The status of a bond for this well in conformance with Rule 39 of the General Rules and Regulations of the Commission is as follows: - -

We propose to use the following strings of casing and to land or cement them as indicated:

Table with 7 columns: Size of Hole, Size of Casing, Weight Per Foot, New or Second Hand, Depth, Landed or Cemented, Sacks Cement. Rows show casing specifications for 17 1/2", 11", and 7 7/8" holes.

If changes in the above plan become advisable we will notify you before cementing or landing casing. We estimate that the first productive oil or gas sand should occur at a depth of about 6400 feet.

Additional information:

Approved [Signature], 1947, except as follows:

Sincerely yours,

Shell Oil Company, Incorporated Company or Operator

By M. C. Brunner [Signature]

Position District Superintendent

Send communication regarding well to

Name Shell Oil Company, Incorporated

Address Box 1457 Hobbs, New Mexico

OIL CONSERVATION COMMISSION, By [Signature] Oil & Gas Inspector

