

30-025-09371

NEW MEXICO OIL CONSERVATION COMMISSION  
WELL LOCATION AND ACREAGE DEDICATION PLAT

Form O-102  
Supersedes O-128  
Effective 1-1-65

All distances must be from the outer boundaries of the Section. **E.C.C.**

Texas Pacific Oil Company		Lease		State "A" <b>M/C-1</b>		Well No. <b>8</b>	
Section	Township	Range	County	<b>Feb 22 AM '67</b>			
<b>21</b>	<b>23-S</b>	<b>36-E</b>	<b>Lea</b>				
Location of Well:							
1980 feet from the <b>South</b> line and		1980 feet from the <b>East</b> line					
Producing Formation	Pool		Dedicated Acreage:				
<b>Yates</b>	<b>Jalmat Gas Pool</b>		<b>160</b>		<b>Acres</b>		

1. Outline the acreage dedicated to the subject well by colored pencil or hachure marks on the plat below.
2. If more than one lease is dedicated to the well, outline each and identify the ownership thereof (both as to working interest and royalty).
3. If more than one lease of different ownership is dedicated to the well, have the interests of all owners been consolidated by communitization, unitization, force-pooling, etc?

Yes  No If answer is "yes," type of consolidation \_\_\_\_\_

If answer is "no," list the owners and tract descriptions which have actually been consolidated. (Use reverse side of this form if necessary.) \_\_\_\_\_

No allowable will be assigned to the well until all interests have been consolidated (by communitization, unitization, forced-pooling, or otherwise) or until a non-standard unit, eliminating such interests, has been approved by the Commission.

Approved February 1, 1967 Order No. R-3188

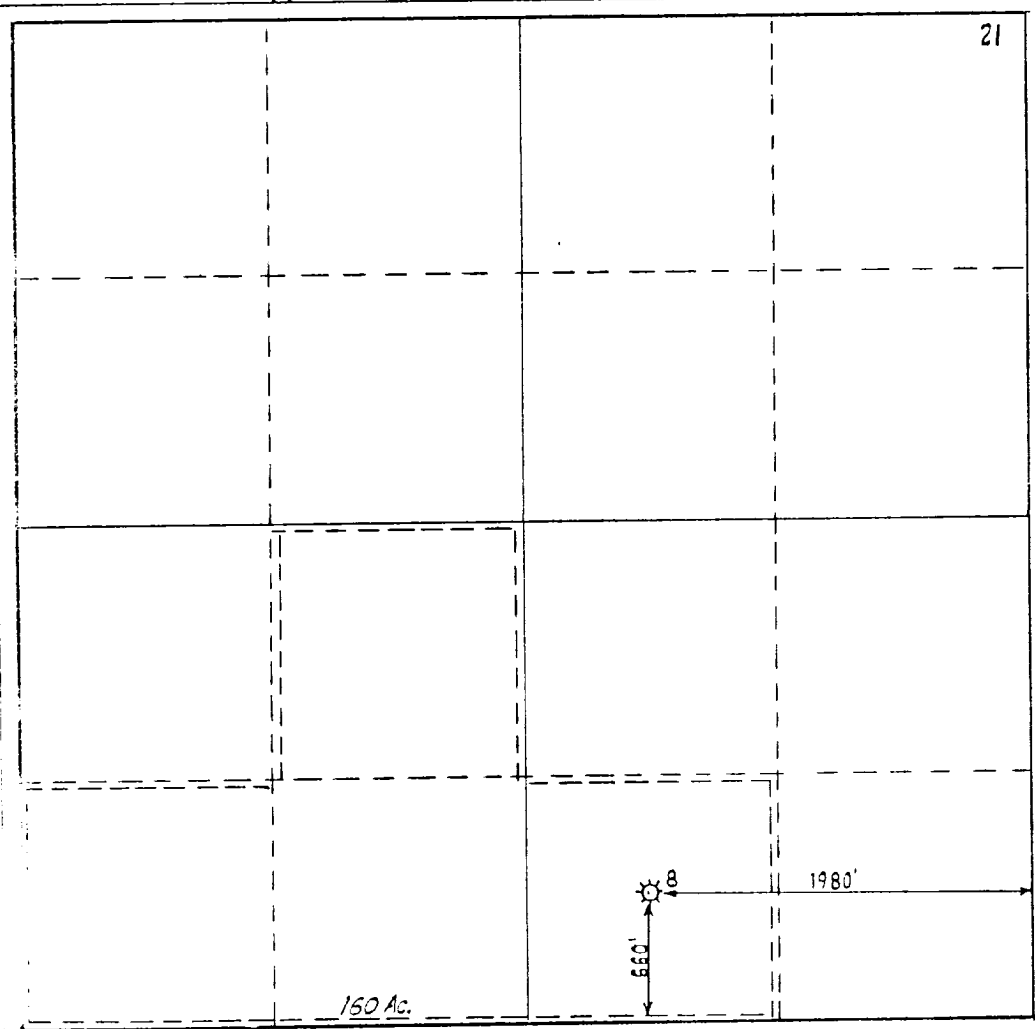

CERTIFICATION

I hereby certify that the information contained herein is true and complete to the best of my knowledge and belief.

Name *[Signature]*  
 Position **Dist. Administrative Supv.**  
 Company **Texas Pacific Oil Company**  
 Date **February 28, 1967**

I hereby certify that the well location shown on this plat was plotted from field notes of actual surveys made by me or under my supervision, and that the same is true and correct to the best of my knowledge and belief.

Date Surveyed \_\_\_\_\_  
 Registered Professional Engineer and/or Land Surveyor \_\_\_\_\_  
 Certificate No. \_\_\_\_\_

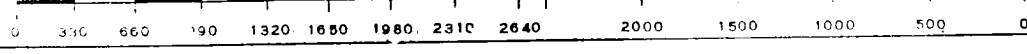

NEW MEXICO  
OIL CONSERVATION COMMISSION

Gas Well Plat

Date October 20, 1953

Texas Pacific Coal & Oil Co. N.M. State "A" A/c 1 8  
Operator Lease Well No.

Name of Producing Formation Yates & Seven Rivers Pool Jalco

No. Acres Dedicated to the Well 160

SECTION 21 TOWNSHIP 23-S RANGE 36-E

☀ 8

I hereby certify that the information given above is true and complete to the best of my knowledge.

Name J. S. Williams  
Position Production Foreman  
Representing Texas Pacific Coal & Oil Co.  
Address Box 1688 Hobbs, New Mexico

INSTRUCTIONS

1. Is this gas well a dual completion? Yes \_\_\_\_\_ No x
2. If the answer to Question 1 is Yes, are there any other dually completed wells within the dedicated acreage? Yes \_\_\_\_\_ No \_\_\_\_\_

A separate plat must be filed for each gas well, outlining the area dedicated to such well and showing the location of all other wells (oil and gas) within the outlined area.

Mail in duplicate to the district office for the district in which the well is located.

