

NO. OF COPIES RECEIVED	
DISTRIBUTION	
SANTA FE	
FILE	
U.S.G.S.	
LAND OFFICE	
OPERATOR	

NEW MEXICO OIL CONSERVATION COMMISSION

Form C-103  
Supersedes Old  
C-102 and C-103  
Effective 1-1-65

5a. Indicate Type of Lease  
State  Fee   
5. State Oil & Gas Lease No.  
E-8017

**SUNDRY NOTICES AND REPORTS ON WELLS**  
(DO NOT USE THIS FORM FOR PROPOSALS TO DRILL OR TO DEEPEN OR PLUG BACK TO A DIFFERENT RESERVOIR. USE "APPLICATION FOR PERMIT -" (FORM C-101) FOR SUCH PROPOSALS.)

1.  OIL WELL  GAS WELL  OTHER-

2. Name of Operator  
Continental Oil Company

3. Address of Operator  
Box 460, Hobbs, New Mexico

4. Location of Well  
UNIT LETTER G, 1980 FEET FROM THE North LINE AND 2030 FEET FROM  
THE East LINE, SECTION 36 TOWNSHIP 22-S RANGE 37-E N.M.P.M.

7. Unit Agreement Name

8. Farm or Lease Name  
State JJ-36

9. Well No.  
1

10. Field and Pool, or Wildcat  
Arrowhead EME Field  
Blinberry Pool

15. Elevation (Show whether DF, RT, GR, etc.)  
3315' DF

12. County  
Lea

16. Check Appropriate Box To Indicate Nature of Notice, Report or Other Data

NOTICE OF INTENTION TO:		SUBSEQUENT REPORT OF:	
PERFORM REMEDIAL WORK <input type="checkbox"/>	PLUG AND ABANDON <input type="checkbox"/>	REMEDIAL WORK <input type="checkbox"/>	ALTERING CASING <input type="checkbox"/>
TEMPORARILY ABANDON <input type="checkbox"/>	CHANGE PLANS <input type="checkbox"/>	COMMENCE DRILLING OPNS. <input type="checkbox"/>	PLUG AND ABANDONMENT <input type="checkbox"/>
PULL OR ALTER CASING <input type="checkbox"/>	OTHER <input type="checkbox"/>	CASING TEST AND CEMENT JOB <input checked="" type="checkbox"/>	OTHER <input type="checkbox"/>

17. Describe Proposed or Completed Operations (Clearly state all pertinent details, and give pertinent dates, including estimated date of starting any proposed work) SEE RULE 1103.

Drilled to TD 5850' 1-12-65. Ran 178 jts (5,857') of 4 1/2" OD casing. Set at 5850' W/ 250 sacks Class "C" cement W/8% gel and 115 sx Class "C" cement W/4% gel. Used 6 centralizers and 12 scratchers. Plug down at 6:15 a.m. 1-13-65. Waited on cement for 24 hours. Tested casing W/1,000# for 30 minutes. Tested O.K. Top of cement at 2,600' by temperature survey.

18. I hereby certify that the information above is true and complete to the best of my knowledge and belief.

SIGNED SIGNED: ROBERT CAULT III TITLE Staff Supervisor DATE 1-14-65

APPROVED BY [Signature] TITLE \_\_\_\_\_ DATE \_\_\_\_\_

CONDITIONS OF APPROVAL, IF ANY:

NMOCC-6, SLO JM

NUMBER OF COPIES RECEIVED	
DISTRIBUTION	
SANTA FE	
FILE	
U.S.C.S.	
LAND OFFICE	
TRANSPORTER	OIL
	GAS
PRODUCTION OFFICE	
OPERATOR	

NEW MEXICO OIL CONSERVATION COMMISSION

FORM C-103  
(Rev 3-55)

MISCELLANEOUS REPORTS ON WELLS

(Submit to appropriate District Office as per Commission Rule 1106)

Name of Company Continental Oil Company				Address Box 460, Hobbs, New Mexico			
Lease State JJ-36	Well No. 1	Unit Letter G	Section 36	Township 22-S	Range 37-E		
Date Work Performed 12-28-64	Pool Blinebry			County Lea			

THIS IS A REPORT OF: (Check appropriate block)

- Beginning Drilling Operations     
 Casing Test and Cement Job     
 Other (Explain):  
 Plugging     
 Remedial Work     
Water Shut Off.

Detailed account of work done, nature and quantity of materials used, and results obtained.

Ran 36 Jts. (1,161') of 7 5/8" casing set @ 1,173'. Cemented W/250 sx Class "C" Cement W/8% gel and 90 sx cement W/2% gel. Used 3 centralizers. WOC for 24 hours. Tested casing W/800# for 30 minutes. Tested O.K. Cement Circulated.

Witnessed by Roy Carlile	Position Sr. Drlg. Foreman	Company Continental Oil Company
-----------------------------	-------------------------------	------------------------------------

FILL IN BELOW FOR REMEDIAL WORK REPORTS ONLY

ORIGINAL WELL DATA

D F Elev.	T D	P B T D	Producing Interval	Completion Date
Tubing Diameter	Tubing Depth	Oil String Diameter	Oil String Depth	
Perforated Interval(s)				
Open Hole Interval			Producing Formation(s)	

RESULTS OF WORKOVER

Test	Date of Test	Oil Production BPD	Gas Production MCFPD	Water Production BPD	GOR Cubic feet/Bbl	Gas Well Potential MCFPD
Before Workover						
After Workover						

OIL CONSERVATION COMMISSION

I hereby certify that the information given above is true and complete to the best of my knowledge.

Approved by 	Name SIGNED: ROBERT GAULT III
Title	Position Staff Supervisor
Date	Company Continental Oil Company

NO OF COPIES RECEIVED			
DISTRIBUTION			
SANTA FE			
FILE			
U.S.G.S.			
LAND OFFICE			
TRANSPORTER	OIL		
	GAS		
PROBATION OFFICE			
OPERATOR			

**NEW MEXICO OIL CONSERVATION COMMISSION**  
**Santa Fe, New Mexico**

Form O-101  
Revised (12/1/55)

**NOTICE OF INTENTION TO DRILL**

Notice must be given to the District Office of the Oil Conservation Commission and approval obtained before drilling or recompletion begins. If changes in the proposed plan are considered advisable, a copy of this notice showing such changes will be returned to the sender. Submit this notice in QUINTUPPLICATE. One copy will be returned following approval. See additional instructions in Rules and Regulations of the Commission. If State Land submit 6 Copies Attach Form O-128 in triplicate to first 3 copies of form O-101

Hobbs, New Mexico  
(Place)

12-18-64  
(Date)

OIL CONSERVATION COMMISSION  
SANTA FE, NEW MEXICO

Gentlemen:

You are hereby notified that it is our intention to commence the Drilling of a well to be known as  
Continental Oil Company

(Company, or Operator)

State JJ-36  
(Lease)

Well No. 1

in G

The well is

located 1980 feet from the north line and 2030 feet from the

East line of Section 36, 22-S, R. 37-E, NMPM.

(GIVE LOCATION FROM SECTION LINE) Blinebry Lea County

If State Land the Oil and Gas Lease is No. Rotary Tools O - TD

If patented land the owner is.....

Address.....

We propose to drill well with drilling equipment as follows:.....

The status of plugging bond is Blanket bond on file

Drilling Contractor To be selected

We intend to complete this well in the Blinebry formation at an approximate depth of 5850' feet.

**CASING PROGRAM**

We propose to use the following strings of Casing and to cement them as indicated:

Size of Hole	Size of Casing	Weight per Foot	New or Second Hand	Depth	Sacks Cement
11"	7 5/8"	24#	New	0-1200'	340 sx circ.
6 3/4"	4 1/2"	10.5#	New	0-5850'	365 sx circ.

If changes in the above plans become advisable we will notify you immediately.

ADDITIONAL INFORMATION (If recompletion give full details of proposed plan of work.)

Approved....., 19.....  
Except as follows:

Sincerely yours,

Continental Oil Company  
(Company or Operator)

By SIGNED: ROBERT GAULT III

Position Staff Supervisor  
Send Communications regarding well to

Name Continental Oil Company  
Address Box 460, Hobbs, N.M.

**OIL CONSERVATION COMMISSION**

By.....  
**NMOCC-6, SLO JM**

**NEW MEXICO OIL CONSERVATION COMMISSION  
WELL LOCATION AND ACREAGE DEDICATION PLAT**

FORM C-128  
Revised 5/1/57

**SEE INSTRUCTIONS FOR COMPLETING THIS FORM ON THE REVERSE SIDE**

**SECTION A**

Operator <b>CONTINENTAL OIL COMPANY</b>		Lease <b>STATE JJ36</b>		Well No. <b>1</b>
Unit Letter <b>G</b>	Section <b>36</b>	Township <b>22 SOUTH</b>	Range <b>37 EAST</b>	County <b>LEA</b>
Actual Footage Location of Well: <b>1980</b> feet from the <b>NORTH</b> line and <b>2030</b> feet from the <b>EAST</b> line				
Ground Level Elev. <b>3305</b>	Producing Formation <b>Blinebry</b>		Pool <b>Blinebry</b>	Dedicated Acreage: <b>40</b> Acres

1. Is the Operator the only owner in the dedicated acreage outlined on the plat below? YES  NO  ("Owner" means the person who has the right to drill into and to produce from any pool and to appropriate the production either for himself or for himself and another. (65-3-29 (e) NMSA 1935 Comp.)
2. If the answer to question one is "no," have the interests of all the owners been consolidated by communitization agreement or otherwise? YES  NO . If answer is "yes," Type of Consolidation \_\_\_\_\_
3. If the answer to question two is "no," list all the owners and their respective interests below:

Owner	Land Description

**SECTION B**

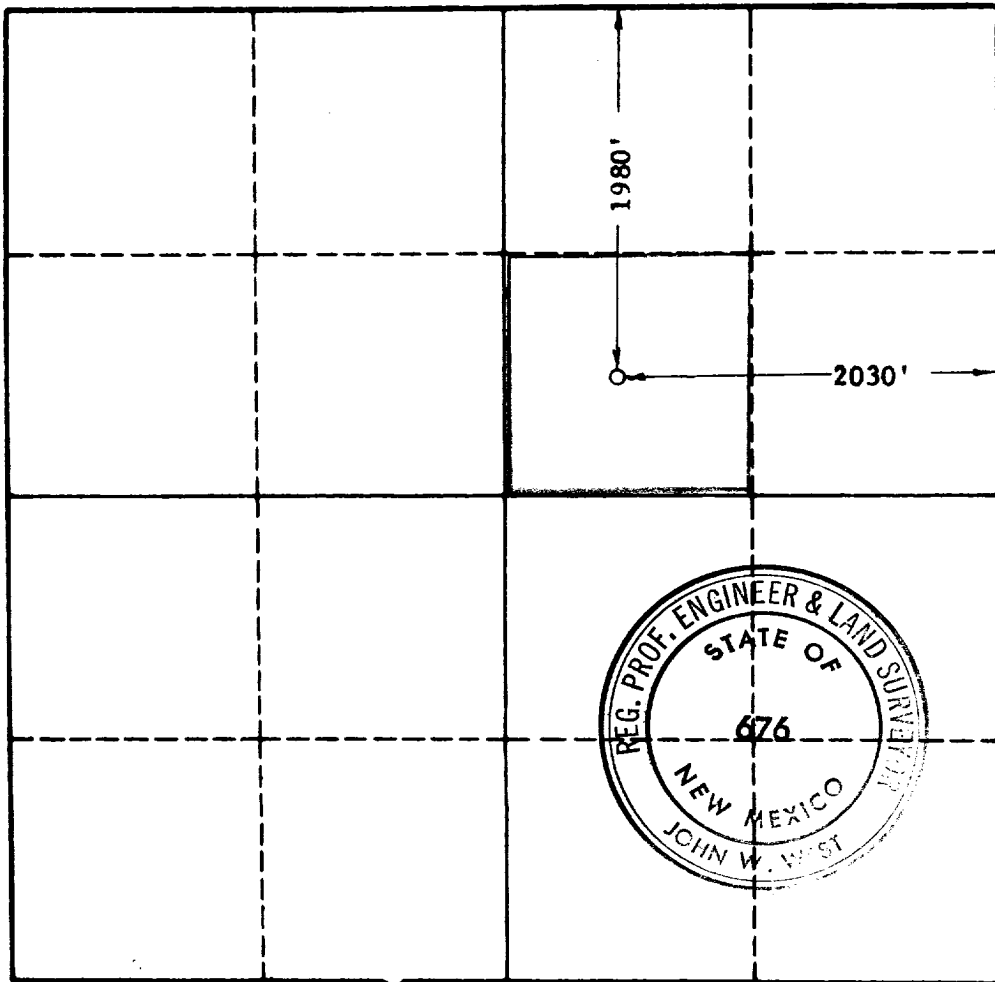

**CERTIFICATION**

I hereby certify that the information in SECTION A above is true and complete to the best of my knowledge and belief.

Name  
**SIGNED: G. C. JAMESON**

Position  
**Ass't District Mgr.**

Company  
**Continental Oil Co.**

Date  
**December 18, 1964**

**NMOCC-6 S10 JM**

I hereby certify that the well location shown on the plat in SECTION B was plotted from field notes of actual surveys made by me or under my supervision, and that the same is true and correct to the best of my knowledge and belief.

Date Surveyed  
**DEC. 5, 1964**

Registered Professional Engineer and/or Land Surveyor, **JOHN W. WEST**

*John W. West*  
Certificate No.  
**N. M. - P. E. & L. S. NO. 676**

