K. M. STANTLEY
DISTRICT ENGINEER

(SUBMIT IN TRIPLICATE)

H0501

Land Office NEW MEXICO

Lease No.

Unit

UNITED STATES
DEPARTMENT OF THE INTERIOR1962-09-19
GEOLOGICAL SURVEY

JUL 9 1962

U. S. GEOLOGICAL SURVEY
NEW MEXICO

SUNDRY NOTICES AND REPORTS ON WELLS

NOTICE OF INTENTION TO DRILL	X	SUBSEQUENT REPORT OF WATER SHUT-OFF	
NOTICE OF INTENTION TO CHANGE PLANS		SUBSEQUENT REPORT OF SHOOTING OR ACIDIZING	
NOTICE OF INTENTION TO TEST WATER SHUT-OFF		SUBSEQUENT REPORT OF ALTERING CASING	
NOTICE OF INTENTION TO RE-DRILL OR REPAIR WELL		SUBSEQUENT REPORT OF RE-DRILLING OR REPAIR	
NOTICE OF INTENTION TO SHOOT OR ACIDIZE		SUBSEQUENT REPORT OF ABANDONMENT	
NOTICE OF INTENTION TO PULL OR ALTER CASING		SUPPLEMENTARY WELL HISTORY	
NOTICE OF INTENTION TO ABANDON WELL			

(INDICATE ABOVE BY CHECK MARK NATURE OF REPORT, NOTICE, OR OTHER DATA)

JULY 7, 19 62

Well No. 2 is located 1980 ft. from {N} line and 990 ft. from {E} line of sec. 22

SE 1/4 NE 1/4	24 SOUTH	32 EAST	NMPM
(1/4 Sec. and Sec. No.)	(Twp.)	(Range)	(Meridian)
DOUBLE X	LEA		NEW MEXICO
(Field)	(County or Subdivision)		(State or Territory)

The elevation of the derrick floor above sea level is _____ ft.

DETAILS OF WORK

(State names of and expected depths to objective sands; show sizes, weights, and lengths of proposed casings; indicate mudding jobs, cementing points, and all other important proposed work)

IT IS PROPOSED TO DRILL WITH ROTARY TOOLS AT THE ABOVE LOCATION TO APPROXIMATELY 5000' TO TEST THE DELAWARE SAND. SURFACE CASING TO BE 8 5/8" 24# SET AT 340', 150 SKS, CIRCULATED TO SURFACE. IN THE EVENT COMMERCIAL PRODUCTION IS OBTAINED 4 1/2" CASING 9.5# WILL BE SET AT TOTAL DEPTH AND CEMENTED WITH 200 SKS.

I understand that this plan of work must receive approval in writing by the Geological Survey before operations may be commenced.

Company CHARLES B. READ

Address BOX 1822

ROSWELL, NEW MEXICO

By ORIGINAL SIGNED BY CHARLES B. READ

Title OPERATOR

NEW MEXICO OIL CONSERVATION COMMISSION
WELL LOCATION AND ACREAGE DEDICATION PLAT

FORM C-128
Revised 5/1/57

SEE INSTRUCTIONS FOR COMPLETING THIS FORM ON THE REVERSE SIDE

SECTION A

Operator CHARLES B. READ		Lease BRADLEY		1962 JUL 10 AM 7:52 No.	
Unit Letter H	Section 22	Township 24 SOUTH	Range 32 EAST	County LEA	
Actual Footage Location of Well: 1980 feet from the NORTH line and 990 feet from the EAST line					
Ground Level Elev. 3594.60	Producing Formation DELAWARE SAND		Pool DOUBLE X	Dedicated Acreage: 40 Acres	

1. Is the Operator the only owner in the dedicated acreage outlined on the plat below? YES X NO ____ . ("Owner" means the person who has the right to drill into and to produce from any pool and to appropriate the production either for himself or for himself and another. (65-3-29 (e) NMSA 1935 Comp.)
2. If the answer to question one is "no," have the interests of all the owners been consolidated by, communitization agreement or otherwise? YES ____ NO ____ . If answer is "yes," Type of Consolidation _____
3. If the answer to question two is "no," list all the owners and their respective interests below:

Owner	Land Description

SECTION B

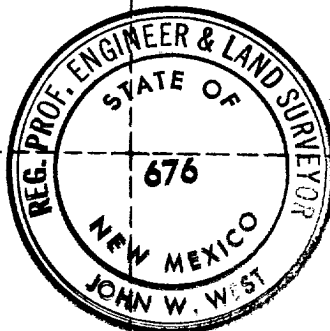
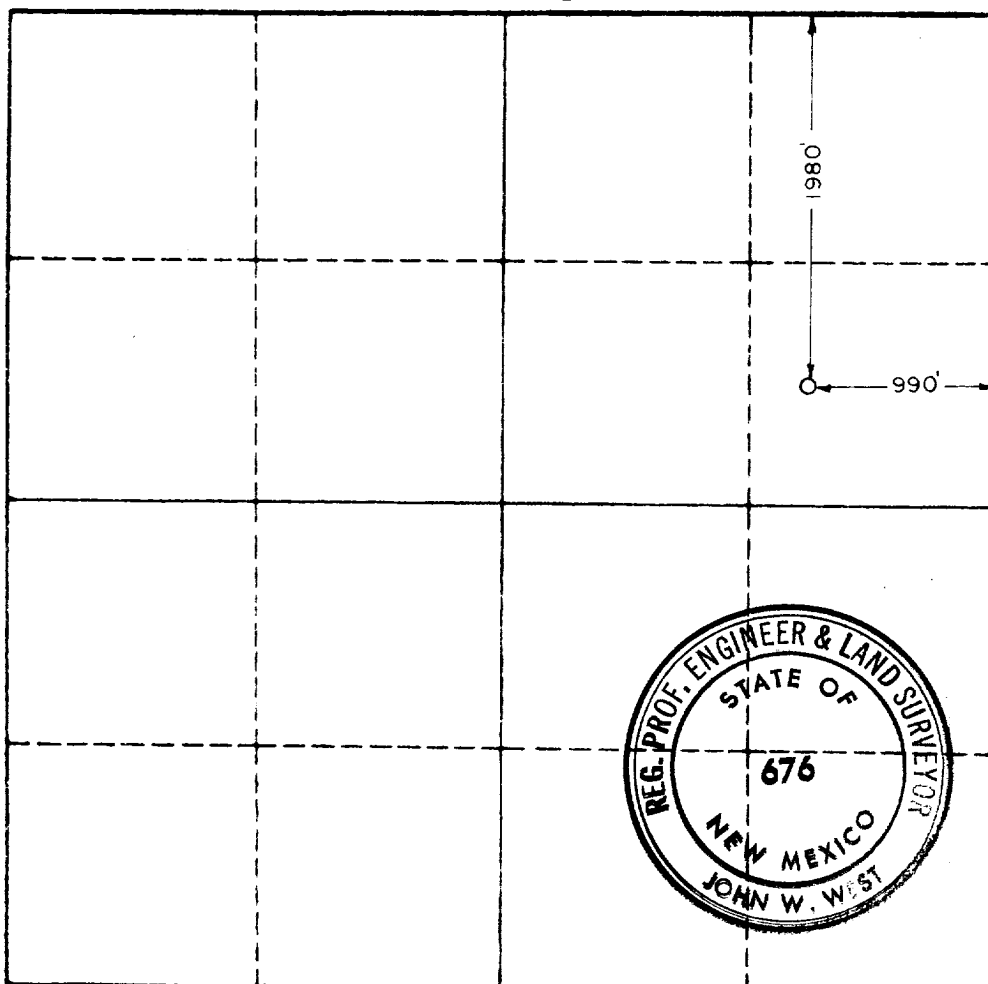

CERTIFICATION

I hereby certify that the information in SECTION A above is true and complete to the best of my knowledge and belief.

Name <i>John W. West</i>
Position AGENT
Company CHARLES B. READ
Date JULY 9, 1962

I hereby certify that the well location shown on the plat in SECTION B was plotted from field notes of actual surveys made by me or under my supervision, and that the same is true and correct to the best of my knowledge and belief.

Date Surveyed 7-6-62
Registered Professional Engineer and/or Land Surveyor, JOHN W. WEST
Certificate No. <i>John W. West</i> N.M. - P.E. & L.S. NO. 676

0 330 660 990 1320 1650 1980 2310 2640 2000 1500 1000 500 0