

UNITED STATES  
DEPARTMENT OF THE INTERIOR  
BUREAU OF LAND MANAGEMENT

**N.M. Oil Cons. Division**  
**1625 N. French Dr.**  
**Hobbs, NM 88240**

FORM APPROVED  
Budget Bureau No. 1004-0135  
Expires: March 31, 1993

**SUNDRY NOTICES AND REPORTS ON WELLS**

Do not use this form for proposals to drill or to deepen or reentry to a different reservoir.  
Use "APPLICATION FOR PERMIT-" for such proposals

*SUBMIT IN TRIPLICATE*

1. Type of Well <input checked="" type="checkbox"/> Oil Well <input type="checkbox"/> Gas Well <input type="checkbox"/> Other Injection	4. Release Designation and Serial No. LC030168B
2. Name of Operator SOUTHWEST ROYALTIES, INC.	6. If Indian, Allottee or Tribe Name
3. Address and Telephone No. PO BOX 11390; MIDLAND, TX 79702	7. If Unit or CA, Agreement Designation
4. Location of Well (Footage, Sec., T., R., M., or Survey Description) Sec. 30 T 26S, R37E, 660 FSL & 1980 FWL, UNIT N	8. Well Name and No. EAVES B #11
	9. API Well No. 30-025-20000
	10. Field and Pool, or Exploratory Area Scarborough Yates 7Rvrs
	11. County or Parish, State LEA CO., NM

12. CHECK APPROPRIATE BOX(S) TO INDICATE NATURE OF NOTICE, REPORT, OR OTHER DATA

TYPE OF SUBMISSION	TYPE OF ACTION
<input checked="" type="checkbox"/> Notice of Intent	<input checked="" type="checkbox"/> Abandonment
<input type="checkbox"/> Subsequent Report	<input type="checkbox"/> Recompletion
<input type="checkbox"/> Final Abandonment Notice	<input type="checkbox"/> Plugging Back
	<input type="checkbox"/> Casing Repair
	<input type="checkbox"/> Altering Casing
	<input type="checkbox"/> Other
	<input type="checkbox"/> Change of Plans
	<input type="checkbox"/> New Construction
	<input type="checkbox"/> Non-Routine Fracturing
	<input type="checkbox"/> Water Shut-Off
	<input type="checkbox"/> Conversion to Injection
	<input type="checkbox"/> Dispose Water

(Note: Report results of multiple completion on Well Completion or Recompletion Report and Log form.)

13. Describe Proposed or Completed Operations (Clearly state all pertinent details, and give pertinent dates, including estimated date of starting any proposed work. If well is directionally drilled, give subsurface locations and measured and true vertical depths for all markers and zones pertinent to this work.)  
RU PLUGGING COMPANY & ABANDON WELL AS FOLLOWS:

- 1) SET CIBP @ 3090' (CIBP PREVIOUSLY SET) CAP W/ 35 SX CMT.
- 2) LOAD CSG W/ 9.5 ppg OR GREATER MUD.
- 3) SPOT 20 SX PLUG FROM 1200' - 1400'. - TAG
- 4) SPOT 20 SX PLUG FROM 300' - 500'. - TAG
- 5) SPOT 20 SX PLUG FROM 3' - 103'.
- 6) CUT OFF CSG 3' BELOW GROUND. WELD ON PLATE.
- 7) INSTALL P&A MARKER. CLOSE CELLAR. RESTORE LOCATION

**SEE ATTACHED FOR  
CONDITIONS OF APPROVAL**

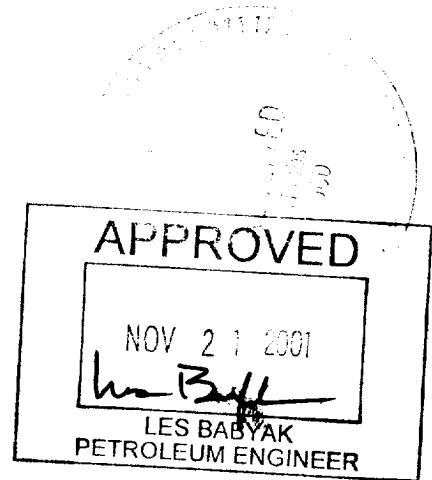

14. I hereby certify that the foregoing is true and correct

Signed Bill A. Hendley Title AGENT Date 11/12/01  
(This space for Federal or State office use)

Approved by \_\_\_\_\_ Title \_\_\_\_\_ Date \_\_\_\_\_  
Conditions of approval, if any:

Title 18 U.S.C. Section 1001, makes it a crime for any person knowingly and willfully to make to any department or agency of the United States any false, fictitious or fraudulent statements or representations as to any matter within its jurisdiction.

GWW

\*See Instruction on Reverse Side

RECEIVED  
2001 NOV 14 AM 9:11  
BUREAU OF THE COMPTROLLER  
GENERAL OFFICE

SOUTHWEST ROYALTIES

PROJECT Sarborough  
 EAVES B #11

PAGE 1 OF  
 BY CMB DATE 3/26/01

GL ~~3256~~  
 2937DF

1980' FWL & 660' FSL  
 ut N Sec 30, T26S, R37E  
 Lea Co, NM

API  
 30-025-  
 20000

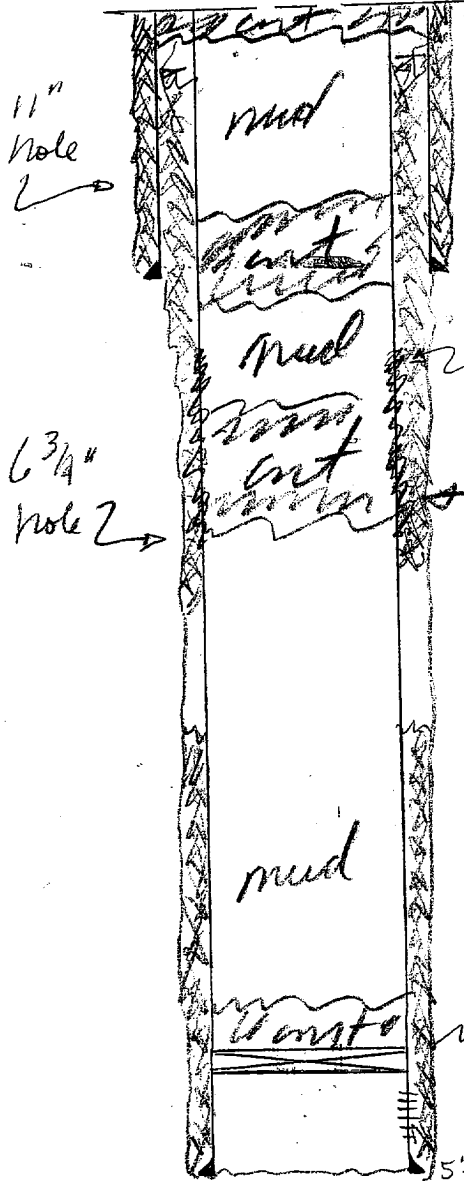

3-103'

Spudded 1/4/66  
 Drly comp 1/12/66

300-500'

LC 030163(b)

8 5/8" @ 428' w/ 2745x "A" Circ  
 24#

bad csg 805-1225'  
 sct'd w/ 750x -

1200-1400

2 7/8" @ 3166'

To C @ 2500' by TS

3055' - 3090'

UBP @ 3090'

3141-3207'

5 1/2" @ 3242' w/ 905x "C"  
 14#

YATES  
 2938'

SEVEN RIVERS  
 3234'

JSB  
 5/22/97

BLANKET OFFICE  
ROBERT T. GANT

2001 NOV 14 AM 9:11

RECEIVED