

NO. OF COPIES RECEIVED		
DISTRIBUTION		
SANTA FE		
FILE		
U.S.G.S.		
LAND OFFICE		
OPERATOR		

NEW MEXICO OIL CONSERVATION COMMISSION

Form C-103
Supersedes Old
C-102 and C-103
Effective 1-1-65

5a. Indicate Type of Lease
State Fee

5. State Oil & Gas Lease No.

SUNDRY NOTICES AND REPORTS ON WELLS

(DO NOT USE THIS FORM FOR PROPOSALS TO DRILL OR TO DEEPEN OR PLUG BACK TO A DIFFERENT RESERVOIR. USE "APPLICATION FOR PERMIT..." (FORM C-101) FOR SUCH PROPOSALS.)

1. OIL WELL <input type="checkbox"/> GAS WELL <input type="checkbox"/> OTHER <input checked="" type="checkbox"/> Dry Hole	7. Unit Agreement Name
2. Name of Operator MACDONALD OIL CORPORATION	8. Farm or Lease Name Ammons/Madera, et al
3. Address of Operator P. O. Box 1812 - Midland, Texas 79701	9. Well No. 2
4. Location of Well UNIT LETTER M 660 FEET FROM THE South LINE AND 330 FEET FROM THE West LINE, SECTION 15 TOWNSHIP 26 S RANGE 33 E NMPM.	10. Field and Pool, or Wildcat Salado Draw
15. Elevation (Show whether LI, RT, GR, etc.) 3281.1 GR	12. County Lea

16. Check Appropriate Box To Indicate Nature of Notice, Report or Other Data

NOTICE OF INTENTION TO:		SUBSEQUENT REPORT OF:	
PERFORM REMEDIAL WORK <input type="checkbox"/>	PLUG AND ABANDON <input type="checkbox"/>	REMEDIAL WORK <input type="checkbox"/>	ALTERING CASING <input type="checkbox"/>
TEMPORARILY ABANDON <input type="checkbox"/>	CHANGE PLANS <input type="checkbox"/>	COMMENCE DRILLING OPNS. <input type="checkbox"/>	PLUG AND ABANDONMENT <input type="checkbox"/>
PULL OR ALTER CASING <input type="checkbox"/>	OTHER <input type="checkbox"/>	CASING TEST AND CEMENT JOB <input checked="" type="checkbox"/>	OTHER <input type="checkbox"/>

17. Describe Proposed or Completed Operations (Clearly state all pertinent details, and give pertinent dates, including estimated date of starting any proposed work) SEE RULE 1103.

4-29-72: Drilled to 375'. Ran 31 jts 8-5/8", 20#, H-40 ST & C Casing and set at 375 KB Cemented with 150 sacks Class C Cement (2% CaCl2) with 1/4# floceal per sack. Plug down at 12:30 AM and cement circulated to surface. Cementing job witnessed by Conservation Commission engineer. Cementing job done by Halliburton. Tested casing to 800# and held OK for 30 min..

18. I hereby certify that the information above is true and complete to the best of my knowledge and belief.

SIGNED *[Signature]* TITLE Manager of Production DATE May 12, 1972

APPROVED BY *[Signature]* TITLE Dist. I, Supv. DATE MAY 15 1972

CONDITIONS OF APPROVAL, IF ANY:

RECEIVED

MAR 14 1972

U.S. CONSTITUTION COMM.
WASH. D. C.

NO. OF COPIES RECEIVED	
DISTRIBUTION	
SANTA FE	
FILE	
U.S.G.S.	
LAND OFFICE	
OPERATOR	

NEW MEXICO OIL CONSERVATION COMMISSION

Form C-101
Revised 1-1-65 *2-12-74-77*

5A. Indicate Type of Lease
STATE FEE

5. State Oil & Gas Lease No.

APPLICATION FOR PERMIT TO DRILL, DEEPEN, OR PLUG BACK

1a. Type of Work
b. Type of Well DRILL DEEPEN PLUG BACK
OIL WELL GAS WELL OTHER SINGLE ZONE MULTIPLE ZONE

2. Name of Operator
MACDONALD OIL CORPORATION

3. Address of Operator
P. O. Box 1812 - Midland, Texas 79701

4. Location of Well UNIT LETTER **M** LOCATED **660'** FEET FROM THE **South** LINE
AND **330'** FEET FROM THE **West** LINE OF SEC. **15** TWP. **26S** RGE. **33E** NMPM

7. Unit Agreement Name

8. Farm or Lease Name
Ammons & Madera etal

9. Well No.
2

10. Field and Pool, or Willing
UNDESIGNATED

12. County
Lea

18. Proposed Depth
5100

19A. Formation
Delaware Sd.

20. Rotary or C.T.
Rotary

21. Elevations (Show whether DF, RT, etc.)
3280.1 Ground

21A. Kind & Status Plug. Bond
\$5000 Permanent

21B. Drilling Contractor
Unknown

22. Approx. Date Work will start
May 10, 1972

PROPOSED CASING AND CEMENT PROGRAM

SIZE OF HOLE	SIZE OF CASING	WEIGHT PER FOOT	SETTING DEPTH	SACKS OF CEMENT	EST. TOP
12 1/4	8-5/8	20	350	200	Circ to Surf
7-7/8	4 1/2	9.5	5100	200	4300

24 HOURS FROM THE SURFACE
CASING.

7-17-72

IN ABOVE SPACE DESCRIBE PROPOSED PROGRAM: IF PROPOSAL IS TO DEEPEN OR PLUG BACK, GIVE DATA ON PRESENT PRODUCTIVE ZONE AND PROPOSED NEW PRODUCTIVE ZONE. GIVE BLOWOUT PREVENTER PROGRAM, IF ANY.

I hereby certify that the information above is true and complete to the best of my knowledge and belief.

Signed *[Signature]* Title **Manager of Production** Date **April 13, 1972**

(This space for State Use)

APPROVED BY *[Signature]* TITLE **SUPERVISOR DISTRICT 1** DATE **APR 17 1972**

CONDITIONS OF APPROVAL, IF ANY:

RECEIVED

APR 11 1972

OIL CONSERVATION BOARD
LORAIN, IOWA

NEW MEXICO OIL CONSERVATION COMMISSION
WELL LOCATION AND ACREAGE DEDICATION PLAT

Form C-102
Superseded C-128
Effective 1-1-65

All distances must be from the outer boundaries of the Section

Operator MACDONALD OIL CORP.		Lease AMMONS MADERA		Well No. 2
Unit Letter M	Section 15	Township 26 SOUTH	Range 33 EAST	County LEA
Actual Footage Location of Well: 660 feet from the SOUTH line and 330 feet from the WEST line				
Ground Level Elev. 3280.1	Producing Formation Delaware Sand	Pool Salado Draw	Dedicated Acreage: 40 Acres	

1. Outline the acreage dedicated to the subject well by colored pencil or hachure marks on the plat below.
2. If more than one lease is dedicated to the well, outline each and identify the ownership thereof (both as to working interest and royalty).
3. If more than one lease of different ownership is dedicated to the well, have the interests of all owners been consolidated by communitization, unitization, force-pooling, etc?

Yes No If answer is "yes," type of consolidation _____

If answer is "no," list the owners and tract descriptions which have actually been consolidated. (Use reverse side of this form if necessary.) _____

No allowable will be assigned to the well until all interests have been consolidated (by communitization, unitization, forced-pooling, or otherwise) or until a non-standard unit, eliminating such interests, has been approved by the Commission.

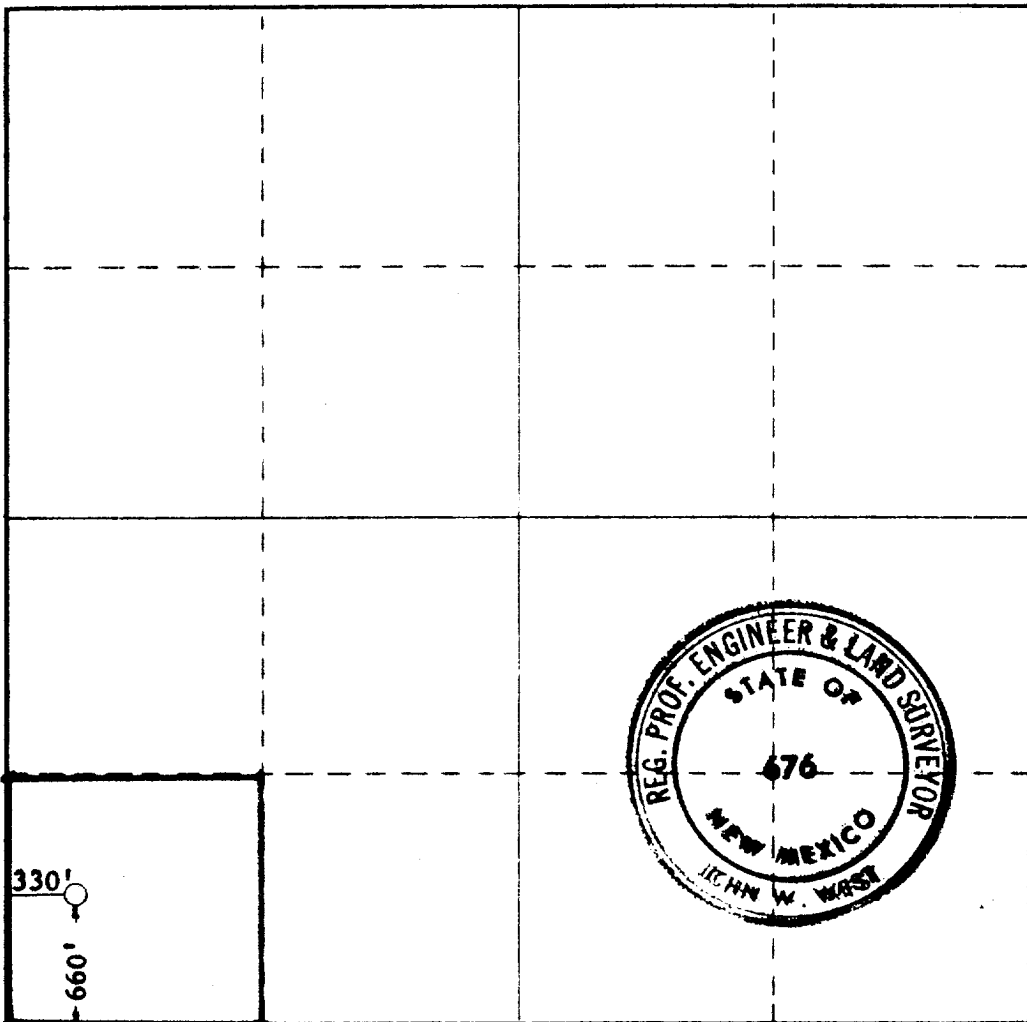

CERTIFICATION

I hereby certify that the information contained herein is true and complete to the best of my knowledge and belief.

[Signature]
Name
Manager of Production
Position
MACDONALD OIL CORPORATION
Company
April 13, 1972
Date

I hereby certify that the well location shown on this plat was plotted from field notes of actual surveys made by me or under my supervision, and that the same is true and correct to the best of my knowledge and belief.

Date Surveyed
APRIL 12, 1972
Registered Professional Engineer
and/or Land Surveyor

[Signature]
Certificate No. **676**

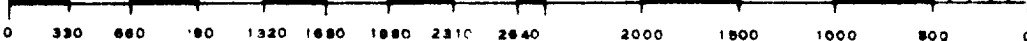

173

RECEIVED

APR 1 1972

OIL CONSERVATION COMM.
HOBBS, N. M.