

NO. OF COPIES RECEIVED	
DISTRIBUTION	
SANTA FE	
FILE	
U.S.G.S.	
LAND OFFICE	
OPERATOR	

NEW MEXICO OIL CONSERVATION COMMISSION

Form C-101
Revised 1-1-65

5A. Indicate Type of Lease	
STATE <input type="checkbox"/>	FEE <input checked="" type="checkbox"/>
5. State Oil & Gas Lease No.	

APPLICATION FOR PERMIT TO DRILL, DEEPEN, OR PLUG BACK

1a. Type of Work		7. Unit Agreement Name	
b. Type of Well DRILL <input checked="" type="checkbox"/> DEEPEN <input type="checkbox"/> PLUG BACK <input type="checkbox"/> OIL WELL <input checked="" type="checkbox"/> GAS WELL <input type="checkbox"/> OTHER <input type="checkbox"/> SINGLE ZONE <input type="checkbox"/> MULTIPLE ZONE <input type="checkbox"/>		8. Farm or Lease Name S. R. Cooper "A"	
2. Name of Operator Texas Pacific Oil Company, Inc.		9. Well No. 1	
3. Address of Operator P. O. Box 4067, Midland, Texas 79701		10. Field and Pool, or Wildcat Jalmat	
4. Location of Well UNIT LETTER <u>B</u> LOCATED <u>990</u> FEET FROM THE <u>South</u> <u>West</u> LINE AND <u>2160</u> FEET FROM THE <u>East</u> LINE OF SEC. <u>23</u> TWP. <u>24-S</u> RGE. <u>36-E</u> NMPM		12. County Lea	
21. Elevations (Show whether DF, RT, etc.) 3342 GR		19. Proposed Depth 3350	19A. Formation Seven Rivers
21A. Kind & Status Plug, Bond Blanket		20. Rotary or C.T. Rotary	22. Approx. Date Work will start
21B. Drilling Contractor Norwood Drilling Company			

PROPOSED CASING AND CEMENT PROGRAM

SIZE OF HOLE	SIZE OF CASING	WEIGHT PER FOOT	SETTING DEPTH	SACKS OF CEMENT	EST. TOP
17 1/2"	13 3/8"	48#	40'	Redi-Mix	Surface
12 1/4"	8 5/8"	24#	1300'	650 sxs.	Surface
7 7/8"	5 1/2"	14#	3350'	Determined by Calpier	

To drill and complete as a Jalmat oil well
BOP w/double rams
Rotating head to be on conductor pipe

IN ABOVE SPACE DESCRIBE PROPOSED PROGRAM: IF PROPOSAL IS TO DEEPEN OR PLUG BACK, GIVE DATA ON PRESENT PRODUCTIVE ZONE AND PROPOSED NEW PRODUCTIVE ZONE. GIVE BLOWOUT PREVENTER PROGRAM, IF ANY.

I hereby certify that the information above is true and complete to the best of my knowledge and belief.

Signed B. J. Knight Title Drilling Coordinator Date 1/21/77
(This space for State Use)

APPROVED BY [Signature] TITLE Drilling Coordinator DATE JAN 25 1977
CONDITIONS OF APPROVAL, IF ANY:

RECEIVED

JAN 24 1977

OIL CONSERVATION COMM.
HOBBS, N. M.

**NEW MEXICO OIL CONSERVATION COMMISSION
WELL LOCATION AND ACREAGE DEDICATION PL.**

Form C-102
Supersedes C-128
Effective 1-1-65

All distances must be from the outer boundaries of the Section

Operator TEXAS PACIFIC OIL COMPANY			Lease S. R. Cooper "A"		Well No. 1
Unit Letter B	Section 23	Township 24 South	Range 36 East	County Lea	
Actual Footage Location of Well: 990 feet from the north line and 2160 feet from the east line					
Ground Level Elev. 3341.6	Producing Formation Seven Rivers	Pool Jalmat	Dedicated Acreage: 40 Acres		

1. Outline the acreage dedicated to the subject well by colored pencil or hachure marks on the plat below.
2. If more than one lease is dedicated to the well, outline each and identify the ownership thereof (both as to working interest and royalty).
3. If more than one lease of different ownership is dedicated to the well, have the interests of all owners been consolidated by communitization, unitization, force-pooling, etc?

☐ Yes ☐ No If answer is "yes," type of consolidation _____

If answer is "no," list the owners and tract descriptions which have actually been consolidated. (Use reverse side of this form if necessary.) _____

No allowable will be assigned to the well until all interests have been consolidated (by communitization, unitization, forced-pooling, or otherwise) or until a non-standard unit, eliminating such interests, has been approved by the Commission.

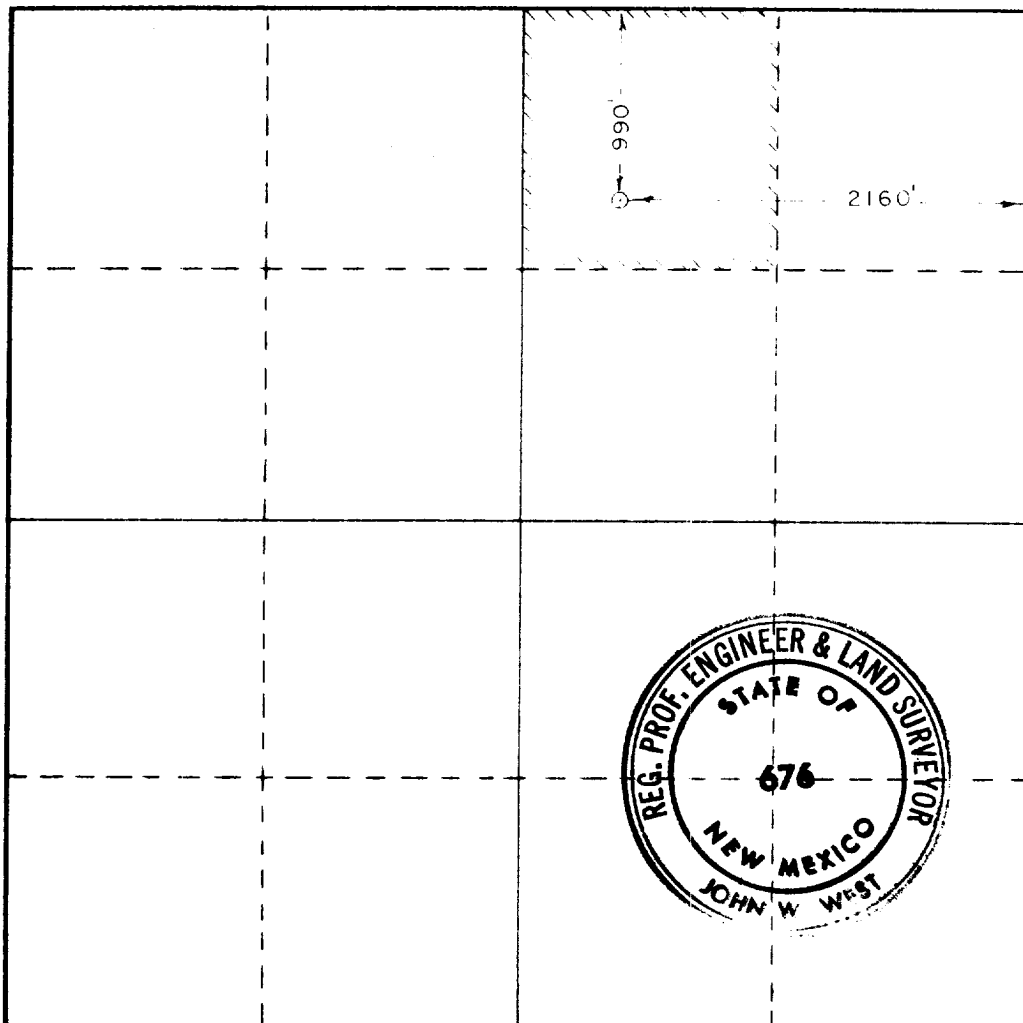

CERTIFICATION

I hereby certify that the information contained herein is true and complete to the best of my knowledge and belief.

Name John W. West
 Position Agent
 Company Texas Pacific Oil Co.

Date Jan. 24, 1977

I hereby certify that the well location shown on this plat was plotted from field notes of actual surveys made by me or under my supervision, and that the same is true and correct to the best of my knowledge and belief.

Date Surveyed Jan. 19, 1977

Registered Professional Engineer and/or Land Surveyor

John W. West
 Certificate No. **676**

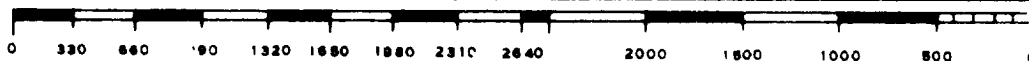

RECEIVED

JAN 21 1977

OIL CONSERVATION COMM.
HOBBS, N. M.

103

B

© Copyrighted Reproduction Prohibited

CORPORATION
A Division of A.T. Baker Company

COUNTY LEA FIELD Jalmat STATE NM

OPR TEXAS PACIFIC OIL CO., INC. API 30-025-25444

NO 1 LEASE Cooper, S. R. "A" SERIAL 3-2-9 NM

Sec 23, T24S, R36E MAP

990' FNL, 2160' FEL of Sec CO-ORD

6 mi N/Jal ELEV L.B.S.

SPD 2-2-77 CMP 2-17-77 WELL CLASS: INT. D FIN DO

CS6

FORMATION	DATUM	FORMATION	DATUM
13 3/8" at 40' w/75 sx			
8 5/8" at 1239' w/650 sx			
5 1/2" at 3300' w/1320 sx			

TD 3300' (SVRV) PBD 3272'

IP (Seven Rivers) Perfs 3106-66' F 184 BOPD + 176 BW. Pot based on 24 hr test thru 20/64" chk. GOR (NR); gty (NR)

CONTR Norwood OPR'S ELEV 3350' DF PD 3350' RT

F.R. 1-31-77
(Seven Rivers)

2-16-77 TD 3300'; PBD 3272'; P/Acid
Perf (Seven Rivers) 3106-66' w/31 shots (overall)

2-21-77 TD 3300'; PBD 3272'; Tstg
Acid (3106-66') 1000 gals
Flwd 133 BO + 44 BW in 8 hrs thru 14/64" chk,
FTP 450# (3106-66')

2-28-77 TD 3300'; PBD 3272'; SI

3-7-77 TD 3300'; PBD 3272'; Complete
LOG TOPS: None

3-12-77 COMPLETION ISSUED

3-2-9 NM
IC 30-025-70025-77